COLONIST TELEPHONES

Advertising ..... Empire 4114
Business Office ..... Empire 4114
Circulation ..... Garden 1812
Job Printing ..... Garden 5241
Editorial Rooms ..... Empire 4111
Social Editor ..... Empire 3311

The Daily Colonist.

(ESTABLISHED 1858)

WEATHER FORECAST

Victoria and Vicinity—Fair and warm with light to moderate winds.
Temperature Yesterday — Maximum, 83; minimum, 54; minimum on the grass, 49.
Sunshine Yesterday—14 hours 36 minutes.

NO. 174—EIGHTY-SEVENTH YEAR | VICTORIA, BRITISH COLUMBIA, SATURDAY, JULY 7, 1945 | SIXTEEN PAGES

Meat Ration Will Be 1⅓ Pounds Per Week Per Person

Restrictions "Shortly" Aimed at Cutting Consumption—Two Meatless Days in Cafes

OTTAWA, July 6 (CP).—Donald Gordon, Prices Board chairman, announced tonight that resumed meat rationing will call for a ration of about one and one-third pounds a person a week of actual meat, roughly equivalent to two pounds on a carcass basis.

The new ration, effective "shortly," will represent a reduction in the allowance of ordinary meats per person compared with the previous period of meat rationing from May 27, 1943, to February 29, 1944. In that period each consumer could use two coupons a week of varying values depending on the type of meat purchased.

These values ranged from one-half pound a coupon for smoked and cooked meats to one and one-quarter pounds for such cuts as blade roasts and beef and a number of lamb and veal cuts with the bone left in.

Prime Minister Mackenzie King announced today that meat rationing would be resumed to allow further exports of meat for the relief of starving Europe.

Mr. Gordon, as head of the board which will administer meat rationing, said:

1. "We shall proceed as rapidly as we possibly can to re-introduce meat rationing." The introduction of coupons at the general consumer level will take "at least two months."
2. Control of slaughter will be effective immediately.
3. Meatless days on Tuesdays and

Continued on Page 2

From Europe Day by Day—

THE TIMES, London

News and Comment on International Events selected from The Times daily and published in The Daily Colonist by special arrangement with The Vancouver Daily Province.

(Copyright, 1945, by Southam Co.)

LONDON, July 6.—Recognition of the Provisional Government of Poland by Britain and the United States, says The Times, brings to an end the anomaly of two Polish Governments.

Free and unfettered elections must now be held in Poland but the date is uncertain for conditions are altogether abnormal and hundreds of thousands of Poles are away from their country. The new Government can now claim to speak for the mass of the nation's peasants as well as for the industrial workers.

Now large-scale reforms, especially in land ownership, are necessary and settlement of the Polish farmers on former German territory must be undertaken quickly. Production and redistribution must be reorganized if the peasants are to be prosperous.

One crippling disability is that 250,000 Polish soldiers are scattered all over Europe—in Italy and elsewhere. Hundreds of thousands of deported Polish civilians are in the British and United States zones in Germany. They should return to Poland but there is no question that anyone should be sent back against his will.

As for the Polish Government in London now to be liquidated, The Times says it would be "monstrous and unforgivable" to maintain what could henceforth only be wrecking activities.

Describing Berlin as a numbed city with British soldiers voting amid the ruins, The Times' special correspondent says Berliners have paid a fearful price for their rejoicings when Hitler's armies were overrunning Europe. The city is still prostrate from the cataclysm of war that has swept over it.

Inhabitants are mainly women, children and old men who say they have nothing to live for save to procure their daily food.

Their lined faces, unseeing eyes and lean bodies bear testimony to their long ordeal under air bombardment. Though Goebbels made light of air raids, Berliners say thousands of people died in them.

There is only a mere trickle of movement along the broad avenues

Continued on Page 2

TODAY'S FEATURES

Comics	Page 15
Culbertson on Bridge	Page 4
Editorials	Page 4
Finance	Page 5
Radio Programs	Page 10
Sport	Page 9
Social Notes	Page 6
Theatres	Page 10
Women's Clubs	Page 7

High British Officials on Lost Plane

Personnel Returning From San Francisco

HALIFAX, July 6 (CP).—R.C.A.F. Headquarters announced today that dinghies, which were first thought to be from a missing R.A.F. Liberator, had been sighted 250 or 300 miles off Newfoundland, but occupants of the dinghies turned out later to be five crew members of an R.C.A.F. plane.

An R.A.F. Canso, searching for the Liberator which, it was announced today, has been missing for four days on a Montreal-London flight, landed in rough seas to pick up the five R.C.A.F. men, and they were subsequently landed at their base at Gander, Nfld.

Meanwhile, the search of both R.A.F. and R.C.A.F. planes continued for some trace of the Liberator which carried 15 persons, including six women, who were part of the official British party at the San Francisco Conference.

The Air Ministry in London announced today that the following 15 persons were aboard the missing bomber:

Sir William Malkin, legal adviser to the Foreign Office.

Col. D. C. Capel-Dunn, of the Ministry of Defence.

R. T. Peel, of the India Office.

Miss M. J. C. Scupham, of the Foreign Office.

Miss J. M. Cole-Hamilton, of the Foreign Office.

Miss A. M. Collard, of the Foreign Office.

Miss D. Smith, of the Foreign Office.

Miss B. Hibber, of the India Office.

Miss P. S. Spurway, of the Cabinet Office.

Crew—Capt. G. P. Evans, pilot, an American; 2nd Captain J. W. Ross, co-pilot, an American; C. P. J. Meagher, Canadian civilian radio operator; F/O R. M. Patterson, navigator, R.C.A.F.; G. B. Swaney, flight engineer, an American, and Sgt. W. T. Kentes, flight clerk, R.A.F.

To Evacuate Norway

OSLO, July 6 (AP).—Allied authorities said today that evacuation of the 400,000 German troops from Norway to Germany would begin about July 15. They are expected to depart at the rate of 25,000 a week.

Uganda Sailors Look With Interest at Mighty British Carrier

—R.C.N. Photo

Canadian Sailors Serving Aboard H.M.C.S. Uganda Gather at the Stern of Their Ship to Watch With Pride the Mighty British Aircraft Carrier, H.M.S. Formidable, During a Fleet Exercise in the Pacific. A Number of Victorians Are in the Uganda, Which Is Expected to Play a Notable Role in the Forthcoming Operations of the British Pacific Fleet.

Churchill At Hendaye

LONDON, July 6 (Reuters).—Prime Minister Churchill has arrived at Hendaye on the France-Spanish border, the Spanish radio said tonight, quoting reports from San Sebastien.

The Spanish news agency Mehchets said it was reported Gen. De Gaulle, head of the French Provisional Government, would go to Hendaye to see Mr. Churchill.

PARIS, July 6 (AP). — Gen. De Gaulle's headquarters announced today he has accepted an invitation from President Truman to visit Washington next month.

In Washington there was no immediate White House comment.

May Take Over Old Hotel at Vancouver

VANCOUVER, July 6 (CP). — The city of Vancouver may take over operation of the old Hotel Vancouver as a hostel for servicemen, it was learned today.

Eric Gold, special representative of Finance Minister Ilsley, discussed this city's acute housing problems with the council earlier this week and expects to talk with Mayor Jack Cornett in Ottawa, Monday.

Meanwhile the council has airmailed a report on aldermanic opinion concerning the old hotel, to the mayor.

Two British Papers Say Protest Understandable

LONDON, July 7 (Saturday) (CP). — The Daily Telegraph said today causes of window-breaking outbreaks at Aldershot by Canadian repatriation troops were "entirely comprehensible," while The Daily Express also came to the defence of the Canadian Army.

Japanese Start New Offensive

ADVANCED HEADQUARTERS, Southeast Asia Command, July 6 (CP). — The Japanese, presumably seeking to strengthen the escape route of forces trapped in Western Burma, have started a fierce artillery-supported action to broaden their beachhead on the Sittang River bend east of Pegu, headquarters announced tonight.

The heaviest attack was launched from the east bank Tuesday night and was repulsed in fighting which lasted all the next day, it said, adding that at least 159 enemy dead were counted.

The Japanese also attacked strongly 24 miles east of Toungoo, where a road runs through the hills, but were beaten back, the communique said.

Enemy forces trapped in Western Burma, and harried by military action, hunger and disease, are striving desperately to rejoin the large East Burma force across the Sittang River, headquarters said.

DARKEST HOURS PASSED

NEW YORK, July 6 (AP).—Dr. Wei Two-Ming, Chinese Ambassador to the United States, said tonight that China's "darkest hours have passed" in her eight-year-old war with Japan and that "the shadow of defeat is falling heavily on the enemy."

Under the heading "browned off," The Daily Telegraph stressed the length of time Canadian soldiers had been overseas and added: "Now that many of them are going home, the restraint which war imposed has become difficult . . . the deservedly high reputation of Canadian troops in this country will certainly not be affected by the incident . . . whose causes are entirely comprehensible."

The Daily Express, devoting its entire editorial column to the matter, was similarly free of criticism.

"Let it never be forgotten," said the newspaper owned by Canadian-born Lord Beaverbrook, "that these Canadians who now are so anxious to get home have been in England longer than troops of any other ally."

Summing up the Canadians' battle record, The Express said "Wherever the fight was bloody . . . there Canadian blood was shed without stint." The Express urged "every effort must be made to speed the departure home of Canadian soldiers." It suggested shipping was a problem and reallocation of shipping be made with the United States, which has the most transports, in view of the Canadians' longer service.

CANADIAN EXODUS FROM THE TOWN

London newspapers today also reported a Canadian exodus from the town. The Daily Express said: "Hour by hour last night, lorried convoys of Canadian troops left fewer than 2,000 Canadians were left

Continued on Page 2

Flow of Supplies to Calcutta Gives Hint of Big Operations

CALCUTTA, July 6 (Reuters).—The same feeling of big operations impending that Southern England experienced just before the Normandy invasion was in the air here today, as thousands of tons of new equipment, weapons and supplies poured in from Europe.

A great air and seaborne caravan was bringing the new war material from British ports to Admiral Lord Louis Mountbatten's Southeast Asia bases.

Shoulder-flashes familiar from Normandy to the Rhine have appeared. Southeast Asia Command is being supplied speedily and powerfully with surplus arms and armor from Europe.

Coming events in this theatre will call for intimate support and close integration of air, land and sea forces and preparations for this are in progress.

Ten Killed in New Fighting

BEYROUTH, July 6 (AP).—At least ten persons were killed and 45 wounded in rioting between soldiers and civilians at Latakia Thursday after a child was run over and killed by a French military car, it was announced tonight.

Separate British and French communiques agreed that the trouble started with the child's death. The British communique said ten persons were killed and 45 wounded and that three of the killed and eight of the wounded were French soldiers. The French said three soldiers and 20 civilians were killed and "some" soldiers wounded.

Both reports said three French soldiers were stabbed to death in isolated fights. Some soldiers in the town hurried to their barracks, and then fired on the townspeople with rifles, grenades, and mortars, the reports said, and natives returned the fire.

Argentina Warned

MONTEVIDEO, July 6 (AP).—The newspaper El Diario said today that Spruille Braden, U.S. Ambassador to Argentina, had told Vice-President Col. Juan Peron that if Argentina "decided to attack the integrity or the freedom of North American correspondents it would have to abide by the consequences."

The paper, quoting a "very good source," said the "serious incident" showed Mr. Braden was acting "according to extremely severe instructions, perhaps emanating from the new Secretary of State Byrnes."

Production Down

OTTAWA, July 6 (CP).—Canadian production declined in volume during May, the Dominion Bureau of Statistics reported today, and the index of industrial employment receded from 176.9 in April to 173.5, contrary to the usual seasonal movement of prewar years. Wholesale prices rose slightly.

Mineral production was at a slightly higher level in May, but the output of coal declined from 1,316,000 to 1,172,000 tons.

The index of manufacturing production receded from 271 in April to 256, the standing in May, 1944, having been 267.3.

MONTREAL, July 6 (CP).—On the eve of meat rationing in Canada, a campaign led by investigators of the Prices Board here against black market meat operators today resulted in 15 meat dealers arraigned in court on charges of having paid prices for pork and pork products above ceiling prices.

Making Final Appeal To Leopold to Quit

By ROSS MUNRO

BRUSSELS, July 6 (CP).—The Belgian Government tonight was believed making its final appeal to King Leopold to abdicate in the interest of his country as the Conservative Catholic party intensified its campaign for a referendum on the King followed by a general election.

Premier Achille Van Acker went to Salzburg tonight for another parley with the King and it was understood he would demand a rapid showdown, advising the monarch the Government still sees no acceptable solution but abdication.

Le Soir, which among Brussels newspapers takes the least partisan view in the situation, said "it seems the crisis may definitely be solved early next week."

Oil Storage Tanks Saved From Blaze

PHILADELPHIA, July 7 (Saturday) (AP).—Firemen early today succeeded in controlling flames threatening to sweep nine huge oil storage tanks.

A four-alarm fire, set off by explosion of high test gasoline at the Radbill Company's oil refining plant, raged for several hours. A number of firemen received minor cuts and bruises.

Japan Apologizes

LONDON, July 6 (CP).—Japan has apologized to Switzerland and offered to pay damages for the deaths of 12 Swiss nationals in Manila, the Swiss radio said tonight.

Union Jack Over Berlin

BERLIN, July 6 (Reuters).—The Union Jack was hoisted in Berlin today—and soon afterwards British troops in the German capital learned that no accommodation had been arranged for them before they arrived.

There had been a misunderstanding between the British and Russian Governments, Brig. O. M. Wales, commanding number four lines of communication area, Berlin, explained in an order of the day to his troops. He added that he was taking steps to make them more comfortable.

A veteran Guardsman of the Dunkerque evacuation, C.S.M. Eric Cole, unfurled the flag at the foot of Berlin's Victory Memorial in the Charlottenburger Chaussee. The pipe band of the Argyll and Sutherland Highlanders, of Hamilton, Ont., and other bands played a Royal Salute, and a combined British and Canadian guard of honor, under Maj. John Farmer, of Hamilton, Ont., was mounted.

A British-Canadian provost unit, under Lieut. Gilbert MacDonald, of Wilkie, Sask., lined the parade route and handled traffic, assisted by men from the Loyal Edmonton Regiment and Les Fusiliers Mont-Royal, Montreal.

Need Permit to Export Sheep

OTTAWA, July 6 (CP).—The Trade Department announced today that an export permit will be required immediately for all shipments of live sheep and lambs from Canada.

The announcement said that resumption of meat rationing in Canada, effectively shortly, made it desirable to conserve available stocks of sheep and lambs for domestic requirements by re-imposing export permit control on shipments consigned to any destination.

OTTAWA, July 6 (CP).—The Prices Board announced tonight a one-week extension of the higher price period for new potatoes and said that the 1945 potato crop has been delayed because of backward growing conditions and Canada must therefore depend on United States imports for a period "somewhat longer than had been anticipated."

A statement said the first seasonal reduction in producer price ceilings for new potatoes, which was to have taken place July 15, now will become effective July 22.

Near-Total Eclipse to Be Visible In Victoria at Sunrise on Monday

By The Canadian Press

Earlier-risers in Saskatchewan and Manitoba will get a rare bonus next Monday, July 9. Persons living in a 30-mile path sweeping northeastward across those provinces will be able to witness a total eclipse of the sun. The seven other provinces will be treated to a partial blackout.

At such places as Wolseley and Bredenbury, in Saskatchewan, and Pine River, in Manitoba, the scientists will have their big moments during totality.

The farther west and east from the area of totality, the percentage of eclipse becomes smaller. The percentage will be about 87 at Victoria, where the sun will rise in partial eclipse, and 86 at Halifax.

The following table shows the approximate starting and finishing times of partial eclipse and percentage of totality (all times Pacific Daylight):

	Start (mid-eclipse at sunrise)	Fin	Pct.
Victoria		6.13	87
Edmonton	4.32	6.20	88
Regina	4.23	6.15	89
Winnipeg	4.19	6.15	95
Port Arthur	4.16	6.13	87
Windsor	4.08	6.02	70
Toronto	4.08	6.07	80
Ottawa	4.11	6.14	80
Montreal	4.12	6.15	68
Saint John	4.14	6.32	91
Halifax	4.14	6.33	86

Superforts in Raid on Four Enemy Cities

Honshu Industries Blasted With Fire Bombs—Australians Secure Entrances to Oil Harbor

GUAM, July 7 (Saturday) (AP).—An important oil refinery near Osaka and four Japanese cities on Honshu were attacked early today by about 600 Marianna-based Superfortresses with nearly 4,000 tons of incendiary and demolition bombs.

Kofu, Chiba and Shimizu, in the Tokio area, and Shimotsu and Akashi were the cities raided.

It was the first fire bomb attack by B-29's on Kofu, Chiba, Shimizu and Akashi. Both Akashi and Chiba have undergone pinpoint bombing before.

Today's raid may have been made by a record number of the sky giants, although nearly 600 participated in the June 25 strike against four Japanese cities.

More than 100 Iwo-based Mustang fighter planes prowled the Tokio area less than 12 hours before, for the third straight day in their search for the Japanese Air Force.

Thirty-three Japanese planes were destroyed or damaged in the air or aground in yesterday's fighter sweeps, making a three-day total of 81.

The fighters found virtually no opposition again yesterday. One squadron covered nine Japanese airfields but saw only piles of junked planes.

Of nine Japanese planes sighted in the air one was shot down and six others damaged. The fighters strafed a dozen Tokio airfields, losing only one plane.

MANILA, July 7 (Saturday) (AP).—Australian 7th Division troops hopped three miles across broad Balikpapan Bay under intense Allied naval gunfire cover, Thursday, and secured both entrances to Borneo's largest oil harbor, a communique disclosed today.

This new amphibious operation secured Penajam Point, where the Japanese had mounted strong coastal batteries, and then the Aussies thrust inland against scanty opposition.

Other Australian units are closing in on refineries still held by the enemy in the Balikpapan area, the communique announced.

In all Borneo operations, including those on the north coast, 3,031 Japanese dead have been counted and 274 prisoners taken, the communique said.

Allied casualties are 214 dead, 22 missing and 420 wounded, the communique announced.

Fighter-bombers of the United States 5th Air Force again have swept over the west coast of Kyushu without meeting any enemy interception, a communique announced today.

Continued on Page 3

Chiang Says Invasion of Japan Near

Marks Start of Ninth War Year for China

CHUNGKING, July 7 (Saturday) (AP).—Gen. Chiang Kai-Shek, marking the start of China's ninth year of war, declared today "we anticipate an Allied landing on Japan," and pledged that China would bear the main burden of battle against the enemy on the Chinese mainland.

A Chinese army spokesman asserted that China's armies were turning from the defensive to the offensive, and that the enemy was changing from offensive to defensive tactics.

He said the eight years of fighting—begun July 7, 1937, with the Marco Polo Bridge "incident" near Peiping—had cost the Chinese 3,178,063 casualties and the Japanese 2,521,737, including 1,179,774 enemy killed, 1,318,670 wounded and 23,293 captured. He listed Chinese casualties as 1,310,224 killed, 1,752,591 wounded and 115,248 captured.

President Chiang in a war anniversary message urged his people to redouble their efforts for final victory, asserting "our first duty is to hasten the enemy's collapse and unconditional surrender."

But he warned, too, that the Japanese would become more desperate as the war approached an end.

Meanwhile, Tokio radio said Japan has begun mobilization of civilian volunteer workers—both men and women—into combat corps to battle expected invaders of the home islands.

The combat corpsmen will become members of the Imperial Army, but will continue their war jobs while awaiting the time when they may have to "engage in actual fighting," said the broadcast.

First to be militarized as Japan tightened her defences were 150,000 railroad workers, Domei Agency said.

Continued on Page 2

Switzerland Acts

BERN, July 6 (AP).—The Swiss Federal Council (Cabinet) announced today that Switzerland had recognized the new Polish Provisional Government of National Unity.

Nicaragua First To Ratify Charter

MANAGUA, Nicaragua, July 6 (AP).—The charter of the United Nations was approved by Congress and ratified by the President today. Nicaragua thus became the first nation to accept formally the compact written at the San Francisco Conference.

Canada Recognizes Polish Government

OTTAWA, July 6 (CP). — Prime Minister Mackenzie King announced tonight that the Canadian Government has recognized the Polish Provisional Government of National Unity, following similar action by Britain and the United States.

The announcement said the Canadian Government "expects in due course to exchange diplomatic representatives with the provisional government."

Say C.B.C. to Drop News Commentators

VANCOUVER, July 7 (CP) (Saturday).—The News-Herald said in a front page story today that the Canadian Broadcasting Corporation will drop all regular daily news commentators from its local and coast-to-coast programs on July 13.

"It has been decided to do this, it was learned, because with the European war over, domestic news will come more to the fore and it is considered to be beyond the function of the C.B.C. to voice comment on domestic news," the paper said.

"C.B.C. daily headliners affected by the new order will include Elmore Philpott, of Vancouver, and Willson Woodside, of Toronto."

Huge Forest Fire Rages Out Of Control Near Ladysmith

Several Hundred Men Now on Mount Majuba

Fire which started yesterday afternoon in felled and bucked timber of the Comox Logging Co., Ltd., high on Mount Majuba, ten miles southwest of Ladysmith, was raging out of control in a large area early this morning, according to company officials.

Smoke from the huge fire drifted in clouds towards Victoria, and gave the sunset an orange glow.

Officials said the fire might have started from friction of cables which smouldered unnoticed for an hour. The camp closed for the day at 2 p.m. because of the intense heat, and the fire was discovered an hour later.

Fire fighting operations are being directed by C. Holmes, Nanaimo forest supervisor, assisted by E. W. Cowie, another forest official.

Several hundred employees of the company and members of the Forestry Department are endeavoring to bring the fire under control. A number of bulldozers were brought in to make fire trails, but due to the steep incline and rough ground, were forced to drop out. Portable fire pumps are being used.

The Weather Across Canada

	Min.	Max.	Rain
Montreal	61	80	.37
Toronto	57	76	.06
North Bay	54	73	.17
Port Arthur	45	76	.72
Kenora	48	61	.94
Brandon	47	71	--
The Pas	48	68	.02
Regina	45	70	.02
Saskatoon	41	74	.02
Prince Albert	42	72	--
North Battleford	43	74	--
Swift Current	46	78	--
Medicine Hat	49	81	--
Lethbridge	43	78	--
Calgary	46	78	--
Edmonton	47	78	Trace
Kamloops	52	86	--
Penticton	55	88	--
Vancouver	55	75	--
Victoria	54	85	--

(This report covers 24-hour period ending at 6 p.m. P.D.T. yesterday.)

Ousting Japs From Southeast Asia British Empire Project

SOUTHEAST ASIA COMMAND HEADQUARTERS, July 6 (CP).—Cleanup of Japanese lingering in the Southeast Asia Command has become solely a British Empire project with a token representation of French and Dutch on hand to remind of their own Colonial interests and hopes.

The last of the Chinese and American troops who helped rewin North Burma and reopened the land route to China are being replaced, many of them going to the China theatre.

The campaign in Lower Burma and the capture of Rangoon were strictly jobs for Empire troops and the fighting beyond, for Thailand and Malaya to Singapore, likewise will have its personnel drawn from Britain, East and West Africa, India, Nepal (Gurkhas) and the Burma hill tribes such as Karens, Kachins and Chins.

Allied land forces, Southeast Asia, is expected to continue as the operational force under Lt.-Gen. Sir Oliver Leese as the land-fighting deputy of Admiral Lord Mountbatten.

Rangoon is headquarters for the British Twelfth Army and, as Lord Mountbatten has said, will be a springboard for further advances in a wide area of Southeast Asia. But the upcoming attacks will be mounted from various localities to converge on the final goal—Singapore.

The dissolving of the Eastern Air Command under United States Lt.-Gen. George C. Stratemeyer leaves the air effort strictly a job dominated by the R.A.F., aided by Dominion and Colonial flyers.

The British East Indies Fleet based on Trincomalee and Colombo, formerly known as the Allied Eastern Fleet, includes the French battleship Richelieu and the Dutch flotilla leader Tromp, both of which have served on several missions both as "Allied" and as "British" ships. They are expected to be in on the kill at Singapore.

Aldershot

Continued from Page 1

Aldershot . . . until by midnight in the town." The Daily Sketch, without giving authority for the statement, said the town would "be clear of all Canadian troops by noon today."

ALDERSHOT, England, July 6 (CP).—Aldershot's shopping district—scene of window-smashing outbreaks by Canadian repatriation troops on Wednesday and Thursday nights—was clear of troops and civilians before midnight tonight and reinforced military and civil police said they expected the night to pass without serious incident.

Canadian troops were virtually all in barracks at 10:30 p.m.—the permanent military curfew hour in this army town but ignored by soldiers during the two nights of demonstrations mainly in protest against repatriation delays caused by the shipping shortage.

Provost and town police took no chances while curious crowds of Aldershot residents and British and Canadian soldiers milled about the shattered business area during the evening.

A couple of intoxicated Canadian soldiers were taken into custody when they began shouting unintelligibly and a report that four Canadians were sighted in the woods near the town carrying baseball bats was quickly investigated. However, they proved to be sentries on duty and no other incidents developed.

It was reported about a half-dozen of the 100 Canadian soldiers taken into custody after Thursday night's riot were being detained as participants. A number of others have been dealt with as being A.W.L. and some have been released.

BRITISH TROOPS OUTNUMBER CANADIANS

The tense atmosphere of early evening diminished with darkness. By then, British troops outnumbered Canadians on the streets, patrolled by 200 extra military and British civilian police to smother any recurrence of rioting, which resulted in damaging of more than 200 business premises in two nights.

Canadian troops had not been confined to barracks and many were in restaurants, theatres and pubs. Everywhere could be seen groups of two provost corps men and two civilian police and provost trucks patrolling the business district.

Canadian army trucks rumbled through the streets of this old garrison town, carrying to embarkation or other camps soldiers due for repatriation. It was from the repatriates' ranks that the Wednesday and Thursday night window-smashers came.

The window-smashing was described by Lt.-Gen. P. J. Montague, chief of staff at Canadian Military Headquarters in London, as a "senseless and cowardly action" and "senseless vandalism."

The Press Association quoted an unnamed Canadian army officer as saying the rioting was caused by "conscripts." The Canadian Press reporter was attempting to trace the accuracy of the officer's statement, but so far had not been able to confirm any suggestion that conscripts were involved.

The two outbreaks involved Canadian army personnel attached to repatriation depots here, awaiting shipping to Canada en route to Far East war theatres or for discharge.

Today 2,500 of these men went to embarkation ports and 500 more will go tomorrow. Hundreds of Aldershot citizens watched the departure of the troops, who were in full kit.

Indicative of Canadian military authorities' intention to keep numbers of the troops in the Aldershot area as low as possible was the announcement that troops in eight groups now on leave had their leave extended to July 10. The number of men affected by the action is more than 1,500.

SOLDIERS HELP TO CLEAR DEBRIS

Meanwhile, shopkeepers along Wellington Street, Union Street, High Street, Victoria Street and Station Road had, by nightfall tonight, cleared up the debris with the help of soldiers, civilians and Italian prisoners of war. Scarcely a window was left unbroken along these business thoroughfares. Places are boarded up just like the days when enemy bombs and rockets were a constant threat.

On the basis of Canadian Military Headquarters' figures Friday, movements to ports alone totaled 2,500 and some others were known to have been taken from Aldershot to other inland camps.

I talked to many Canadian troops, Canadian provost and civilian police and Aldershot residents, and all said they were of the opinion further trouble could be avoided.

Meantime a county police survey showed a big increase in damage reported after Thursday night's demonstration.

The final figures were 611 large plate glass windows and 167 smaller panes broken in 202 properties. Although fewer men were involved, the damage was greater than on Wednesday night when 87 windows were broken in 25 business places.

General Montague, in a letter to Aldershot's mayor, J. W. White, said a "small irresponsible group" was responsible for the damage—a statement backed up by Canadian non-commissioned officers who said eight to ten ring-leaders were responsible for most of the destruction Thursday, moving from street to street breaking glass with iron bars, pieces of broken furniture, bricks, stones and even boots.

"The rest of the group followed along like sheep," said one sergeant.

GENERAL SENDS SINCERE APOLOGY

General Montague today wrote a letter of apology to Mayor J. W. White, of Aldershot.

General Montague expressed sincere regret for the damage done to the town and promised that everything possible would be done to compensate those who suffered.

The action of the group, said the general's letter, "has earned them contempt of the great majority of the Canadian Army overseas," the letter added.

"During five and a half years of war Canadian soldiers have lived among the people of Britain. They have shared their dangers, sorrows and joys. Out of this common experience a real friendship has been born. It has been, therefore, with a feeling of anger and shame that all decent Canadians have learned of the stupid acts of vandalism perpetrated on their British friends by an irresponsible minority.

"We trust that your justifiable indignation at the conduct of these men will not destroy the firm friendship which exists between us, forged and tempered by the fires of war."

Cadets at Transition Stage as Admiral Inspects Them

R.C.N. Photo

Smart young cadets about to graduate as midshipmen from the Royal Canadian Naval College at Royal Roads, Wednesday afternoon, being inspected by the commanding officer, Pacific Coast, Rear Admiral Brodeur, C.B.E., R.C.N. Here the admiral is seen striding between two lines of cadets, who are still wearing the lanyards which are symbols of cadethood. Later during the ceremony they removed the lanyards, signifying their promotion to the rank of midshipmen.

R.C.N. Photo

"Best all-round cadet entering the R.C.N." was the proud distinction conferred Wednesday on this Victoria youth, Midshipman William Ogle, of 1075 St. David Street. He also topped the graduating class academically in final examinations but the award for that triumph reverted to the runner-up. Here young Ogle is seen receiving an officer-of-the-watch telescope from Admiral Brodeur. At left is the college's gunnery and sports officer, Lieut. Fred Frewer, R.C.N., of Toronto.

Meat Ration

Continued from Page 1

Fridays will be enforced in restaurants and other eating places, beginning Friday, July 13.

4. The ration machinery will be more complicated than in the previous system as generally speaking, all meats will be included while in the last ration some were not. Poultry will not be covered by the new ration system.

5. Ration tokens will be introduced which may be used to make purchases of small amounts of perishable meats.

6. Canadian meat consumption on the proposed ration will be reduced to about 130 pounds per capita carcass weight, this total including supplies provided for restaurants and other eating places. The present consumption has been estimated at 141 pounds per capita.

"In view of the delays inevitable in the matter of printing, the manufacture of the ration tokens and gathering the necessary staff organization we intend to bring the ration machinery into operation in stages," said Mr. Gordon.

Pending the actual operation of rationing on the consumer level, the Prime Minister has made an appeal for the voluntary reduction of meat consumption so as to make the maximum amount available to the distress areas of Europe, Mr. Gordon said.

It was "almost impossible" to compare the new Canadian ration with the rounds available to United Kingdom and United States consumers.

In the United Kingdom, the bacon and ham ration of four ounces a week was separated from other meats, which can be bought to the extent of one shilling and two pence each week. In the United States, other foods such as butter, margarine, cheddar cheese, canned milk and certain canned fish are included in the general ration of meats on the basis of point values.

"The best estimate we have seen on yearly per capita consumption (of meat alone) on a rationed basis is 107 pounds carcass weight for the United Kingdom; about 125 pounds in the United States for the second quarter of this year; in Australia, 176 pounds, and New Zealand 208 pounds, recently reduced about 20 per cent," Mr. Gordon said.

"Canada on the proposed ration would be reduced to about 130 pounds per capita.

"These comparisons can be very misleading because of differing systems of distribution and statistical analysis as well as geographic and climatic differences affecting the consumption of meat.

"The estimated Canadian per capita figure includes all quota users, such as hotels, restaurants and other eating places, and special users such as ships' stores and troop movements. Simple arithmetical calculations based on individual ration point values alone are, therefore, invalid."

Meat rationing was a complex operation and success of the plan did not depend on regulations or staff but on the willingness of the Canadian people to make it work.

"We have a good record in this country for the high degree of individual support given during the past years to our ration programs and I am very confident that, with the added objective of providing food for the unfortunate people of war-ravaged Europe, we will continue to receive widespread support for the rationing regulations," Mr. Gordon said.

Refuses to Oust Press From Court

VANCOUVER, July 6 (CP).—Disapproval of the practice of excluding members of the press and public from the courts during the hearing of a case were expressed by Judge Bruce Boyd in County Court here today.

During the hearing of the appeal of Walter Hull from sentence to two years for contributing to juvenile delinquency, Thomas A. Dohm, counsel, requested that the court be cleared.

He said that since the future of two 15-year-old girls, involved in the case, might be affected by facts to be brought out, he believed the hearings should be held in camera and referred to exclusion of the press from Mr. Justice A. M. Manson's court in Victoria during the hearing of a will case recently.

Judge Boyd refused to close the court, stating that the press and public had a right to know of the proceedings.

Hull's sentence was confirmed by the judge but it was set back to be effective from the time of his arrest in April.

Hull was apprehended in a downtown rooming-house in company with the two girls, one of whom was said to be hysterical and intoxicated at the time.

Empty bottles of vanilla extract and canned heat were found in the room.

Rupture Troubles Ended

Thousands healed by our advanced method. No leg straps, no elastic, no plasters. No pressure on hips or spine. Flesh pad. Different from all others. Endorsed by doctors, mechanics, clerks everywhere. Very light. INEXPENSIVE. GUARANTEED. Write for information and trial offer.

SMITH MANUFACTURING COMPANY
Established 1903 Dept. 42 - Brandon, Man.

Through Niagara Rapids in Barrel to Carry Out Pact

NIAGARA FALLS, Ont., July 6 (CP).—Strictly as "a matter of course," William (Red) Hill, Jr., attempts his first trip in a barrel through Niagara River Rapids on Sunday to seal a pact made at his father's death-bed three years ago.

In view of probably 200,000 spectators, the ruddy-faced 32-year-old riverman will climb into a 750-pound, all-steel barrel at the Rainbow Bridge. His perilous journey is to extend seven miles through seething rapids and whirlpool below the falls.

He hasn't "a worry in the world" about the trip, designed to obtain funds for mobile life-saving equipment and for a memorial to his father, internationally-known Niagara River hero who shot the rapids successfully three times in 1910, 1930 and 1931.

William Hill, Sr., died in hospital May 18, 1942. Before dying, father entrusted son with "guardianship" of the river the younger Hill first visited when seven. Young Hill vowed to continue a tradition which saw his father earn three Humane Society Medals for life-saving and pluck 177 bodies from the river.

Hill will be strapped into the barrel, built to his father's specifications and which the latter used in his third trip through the rapids. That ride almost ended in disaster. The barrel whipped around in a whirlpool for two and a half hours before young Hill swam out and attached a line to it.

While he says "water holds no fear for me," the riverman admits his wife, Alice, "doesn't feel very good" about the attempt.

His only daughter, four-year-old Sally, will be among the spectators.

British Columbia Law Society Has 82nd Annual Meeting Here

Interchangeability of trial and appeal court judges and a better distribution of duties for county court judges was asked in a report to the Law Society of British Columbia by G. V. Pelton, Vancouver, at the 82nd annual meeting in the Empress Hotel yesterday.

The true situation is that judges should remain at the work for which they are appointed and not accept duties on commissions, Joseph McKenna charged. He said this was the principal reason why some courts are not complete as to personnel.

The matter was referred to the benchers for consideration, with the request that it be forwarded for discussion to the bar associations.

In a report on the appointment of King's Counsel, R. H. Tupper, Vancouver, said that the committee had urged on Hon. R. L. Maitland, Attorney-General, that appointments be made by a form of recommendation. Mr. Tupper said that there may be changes in the act, but the committee did not succeed fully in its aims.

In a later discussion, H. A. Beckwith said British Columbia could set a fashion for Canada by abolishing the appointment of King's Counsel, by wiping it out and deciding in the future that all members of the legal profession are His Majesty's Counsel and presumably learned in law.

C. H. Locke, Vancouver, was re-elected treasurer of the Law Society.

Senator J. W. deB. Farris reported that it might be taken for granted that the money will be available to start a faculty of law at the University of British Columbia in the Autumn, but warned that the sanction of the Senate and governors would be needed.

ASKS GOVERNMENT FOR $10,000 GRANT

Senator Farris stated he had appealed to Premier John Hart to make $10,000 available for establishment of a faculty this year, and he believed the Government would authorize such an expenditure and larger sums in the future. Members of the bar would have to be prepared to contribute voluntary lectures this year, but there would be a fully-organized staff, including a dean, next year.

Plans for the establishment of a Law Society of British Columbia War Memorial Endowment Fund to perpetuate the memories of the members of the profession who gave their lives in the war will be worked out by the benchers and faculty of the university, it was ruled after a report by J. B. Clearihue, K.C. The endowment fund will assist in the establishment of a faculty of law.

A motion by Mr. Clearihue that the Federal Government be requested to enact a statute amending the Divorce Law of Canada to conform with the English Matrimonial Causes Act of 1937 was carried. In addition to no divorces for three years, causes for divorce in the act are adultery, desertion for three years, gross cruelty, incurable unsoundness of mind after five years, and presumption of death. It also amends grounds for conditions of nullity.

An amendment by Mr. McKenna that the Federal Government be requested to attain an amendment to the British North America Act to give it the power to delegate to the provinces the right to legislate on laws governing marriage was defeated.

Canada's divorce laws were termed archaic, hopeless and impossible by W. H. M. Haldane, president of the Victoria Bar Association. The meeting was unanimous in condemning the present laws.

Brig. Sherwood Lett, D.S.O., M.C., E.D., Vancouver, former deputy chief of staff and commander of the Fourth Infantry at Dieppe, Kiska, and on "D" Day, was the speaker at a luncheon.

Ready to View Sun's Eclipse

WINNIPEG, July 6 (CP).—Scientific experts will move into Western Canada during the week-end for observations of the total eclipse next Monday morning between 7 a.m. and 7:30 a.m., C.D.T.

In Winnipeg, citizens will see about 96 per cent of the sun's disc obscured by the moon but further west the eclipse will be 100 per cent for little more than half a minute.

Scientists seeking to study many unsolved riddles of the solar atmosphere, will take up positions at vantage points. The total eclipse will begin at sunrise. It will start in the State of Idaho and pass across Saskatchewan, Manitoba, Greenland, Norway, Finland and end in the Ural Mountains in Russia.

An American expedition, sponsored by The Philadelphia Bulletin, will observe the eclipse from Wolseley, Sask., 60 miles east of Regina, where the totality will be about 34 seconds. Dr. Roy K. Marshall, director of the Fels Planetarium at Franklin Institute, will head the party.

A Canadian expedition, including G. E. Lesueur, of the Dominion Observatory staff, and A. G. Cameron, a Winnipeg astronomical student, will go to an observation post at Churchill, Man.

Three other groups, members of the Milwaukee Astronomical Society, will go to Pine River, 250 miles northwest of Winnipeg, to Sand Island, 200 miles north of Winnipeg, and to God's Lake, in Northeastern Manitoba.

The scientists hope to get information on the effect of sunspots, radio reception and photographic data on the flash spectrum—the shell of glowing gaseous matters around the sun visible during totality.

Experts from Canada's armed services will take part in the observances—the first since 1932. They will include Cmdr. J. J. Kingan, chairman of the Canadian Radio Wave Propagation Committee, a Royal Canadian Navy volunteer reserve officer; Frank T. Davies, geophysicist on the staff of the National Research Council, Ottawa, and attached to the navy.

Others will be G. W. McLeish and C. K. Jones, of the council's radio and physics divisions, and Sqdn. Ldr. P. M. Millman, R.C.A.F., in charge of the aerial photographing operations and co-ordinating the astrophysical observations.

Points where magnetic and radio observations will be made also include Chelsea, Que., Prince Rupert, B.C., and St. John's, Nfld. The radio stations of the three armed services, Department of Transport, Canadian Broadcasting Corporation and the Marconi Company of Canada will lend a hand in special radio transmission measurements.

New Bishops Named

OTTAWA, July 6 (CP).—The Apostolic Delegate to Canada tonight announced that His Holiness Pope Pius XII has appointed two new bishops to the Roman Catholic hierarchy of Canada, both in the West.

Rev. Anthony Jordan, O.M.I., 43, has been appointed vicar apostolic of Prince Rupert, B.C., and titular bishop of Bada, and Rev. Henry Routhier, O.M.I., 45, as titular bishop of Nassuna and co-adjutor of the vicar apostolic of Grouard, Alta.

The announcement said Rev. Jordan succeeds the late Bishop Bunoz, O.M.I., who died June 3 this year. Up to the present Bishop-Elect Jordan was a superior of the Holy Rosary Scholasticate of the Appellates in Ottawa and previously was pastor of St. Augustus' Church in Vancouver.

From Europe

Continued from Page 1

in central Berlin as people trudge along with bowed heads and burdened backs.

* * *

In tribute to the late Premier Curtin of Australia, The Times says he was a man who inspired everyone with complete confidence in his sincerity and disinterested patriotism. When he attended the Prime Ministers' Conference in London last year, he made the same impression on British opinion as he left nothing but good will and appreciation behind on his journey through Canada and the United States.

* * *

The Allies are now near the end of their immense task of repatriating men and women brought by the Nazis into Germany as slave workers. Three millions two hundred and sixty thousand have already been sent home out of 5,800,000 found in Western Europe.

* * *

Prospects of settlement in Levant continue to be remote, says The Times' Beirut correspondent. The Syrians and Lebanese refuse to have any direct negotiations with the French and insist the dispute must be handled by an international conference. They also refuse to give the French any naval or air bases.

Only when the French have withdrawn altogether will the Levantine states consider negotiating treaties with other countries. As Britain holds bases in neighboring countries and the United States has landing grounds, the French resent refusal of similar facilities for the Far Eastern war.

Concerned About Sugar Reduction

Vitally concerned about the 15 per cent sugar reduction which came into effect on July 1, members of Victoria branch of the Canadian Restaurant Association will hold a special committee meeting on Monday night at 2515 Beach Drive, according to O. B. Taylor, president of the local branch.

Asked how the restaurants planned to cope with the reduction of sugar, Mr. Taylor thought it likely that coffee and tea drinkers would henceforth be allowed only one level teaspoonful of loose sugar. He said that one sugar lump contained more sugar than a teaspoonful.

"It is certain that customers will not be able to ask for more sugar," he declared.

Serving of loose sugar, strictly on request of the customer, would also prevent a practice which has been going on for several months, another restaurant owner stated. "He referred to persons who do not use sugar in their beverages but ask for two or three lumps, and then take it home.

Other restaurant owners claimed the reduction would affect the quality of fruit syrups.

B.C. Suffers If Rates Increased

VANCOUVER, July 6 (CP).—British Columbia stands to suffer more than any other Canadian province if the Canadian railways boost freight rates across the Dominion, W. F. McClintock, chairman of the transportation committee of the Canadian Manufacturers' Association, British Columbia division, said today in commenting on a report that the C.P.R. and C.N.R. were planning to apply for a freight rate increase.

"If they get an increase," said Mr. McClintock, "it would be harder on British Columbia than any other province because our freight rates are already higher than elsewhere.

"If we can get the Mountain differential case argued first and settled in our favor, with the removal of that discrimination against British Columbia, and with the end of the war, then would be the time for the railways to apply for increased rates under normal conditions.

"With rate discriminations removed throughout Canada, then all the provinces could get together as a unit.

"But at the present time there is no justification for the railways seeking a rate increase.

"It is true the costs of materials and other costs have gone up. But that is more than repaid by the tremendous tonnage of freight they are hauling and the passenger volume they are carrying."

Soldiers' Paper Blasts Rioters

LONDON, July 6 (CP).—The Maple Leaf, the Canadian troops' weekly paper, today blasted the Aldershot rioters, saying "thousands of Canadian soldiers are darn good and angry with this motley group of hoodlums."

"Hoodlums who tossed the good name of Canada to the dogs—reputation won by the blood of thousands of men, to speak of nothing else—have rightly earned the ingratitude of the bulk of the Canadian army overseas."

Describing the destruction from two nights of window-smashing as "futile, stupid and cowardly," the newspaper asked: "The English have put up with air raids, V-1's and V-2's—God knows what during this war—do they now have to look on Canadian soldiers as a type of post-war threat?"

The editorial reiterated that the main reason the "repats" and others were kept close to Aldershot is to take advantage of ships which may become available suddenly. Shipping, it said, is allocated on a world pool "and not one man will return to Canada one hour faster if all the windows in England are smashed."

"If the Canadians can't behave themselves in plate glass zones, they'll have to be removed to areas where there is nothing to break, sty—the bleak downs, where there are no pubs or theatres or anything approaching civilization. That's just the spot the rioters have placed the Canadian soldiers in."

Taken Prisoner

HOESCHT, Germany, July 6 (AP).—The man who headed the espionage activities of the great I. G. Farben-industrie was in military custody today as the United States Army completed seizure of the management, assets and plants of the organization in the American zone of occupied Germany.

Records of the United States Group Control Council listed him as Dr. Max Ilgner, 47, an ardent Nazi.

Ilgner and Dr. Herman Schmitt, principal director of Farbenindustrie, were held in Frankfort for questioning about the intricate affairs of the industry whose war-making powers the American group has branded as a "major threat to the peace and the security of the postwar world."

Ilgner was the head of Farben-industrie's central financial administration known as Zefi, which handled the industry's financial transactions and controlled its foreign current credits.

"As head of Zefi, Ilgner procured foreign currency which the Reich required in its dealings throughout the world," said Col. Edwin S. Pillsbury, of Berkeley, Cal., who directed the seizure of the 24 Farben plants in the American zone late yesterday.

"We know that Farben was the largest source of foreign currency which the Nazis had," the colonel said.

Col. Pillsbury said that his office had information showing that Farbenindustrie, through Ilgner's agents, carried on industrial espionage throughout the world and that Ilgner himself was one of the most active agents.

Rayon Briefs
Tearose and White
89¢
B.M. Clarke

GYRO CARNIVAL
HOLE-IN-ONE CONTEST
JULY 4th to 7th
JUNIOR HIGH SCHOOL GROUNDS
in aid of the SOLARIUM
MACDONALD'S LTD.
Furniture - Appliances - Chinaware
2 STORES DOUGLAS at VIEW

Memo
Coast Hardware for Quick Courteous Service

LOVELY IMPORTED SCARVES
and squares in exquisite wools and charming designs from $2.
Scurrahs

La Tausca PEARLS
LOVELY TO LOOK AT . . .
CHARMING TO WEAR . . .
SINGLE STRAND KNOTTED
22.00 and 35.00
F.W. FRANCIS
Diamond Merchants
1210 DOUGLAS

● ARRIVALS DAILY OF NEW, MODERN HOME FURNISHINGS
War Veterans Can Have Their Purchases Stored FREE Until They are Settled—Visit Our Store
VOGUE FURNITURE HOUSE
860 Yates St. Phone G 3111

GYRO CLUB . . . IN AID OF THE SOLARIUM
CARNIVAL
HOLE IN-ONE CONTEST
JULY 4th to 7th
JUNIOR HIGH SCHOOL GROUNDS
HEANEY'S
"CAREFUL SINCE 1890"

SERVICE
Repairs, Maintenance for
• PLUMBING
• HEATING
• OIL BURNERS
• COAL STOKERS
NOW POSSIBLE
C. J. McDowell
1000 DOUGLAS STREET

LOANS FOR LESS!
Look at the table below before you borrow anywhere. Furniture shown on hire-purchase. Household's rate is now only 1½% per month on your unpaid balance. This is one-fourth less than the maximum rate provided by the Small Loans Act applicable to loans of $500 or less. To apply for any amount—$20 to $1,000—just say how much you need, how you want to repay. No endorsers or bankable security needed. Quick service.

Cash Loan You Get	Choose a monthly payment plan: 6 payments	10 payments	12 payments	15 payments	20 payments
$ 25	$4.36	$ 2.71	$ 2.29		
50	8.78	5.43	4.58		
100	17.58	10.84	9.17	$ 7.49	
150	26.35	16.27	13.75	11.24	
200	35.11	21.69	18.34	14.96	
300	52.66	32.53	27.50	22.45	$17.41
500	87.79	54.22	45.84	37.47	29.12
700	122.87	75.90	64.19	52.46	40.77
1000	176.33	108.43	91.66	74.94	58.25

HOUSEHOLD FINANCE Corporation of Canada
Established in Canada 1912
620 View St., at Broad
Second Floor, Central Building
Garden 6189 VICTORIA, B.C.
K. M. Lyons, Manager

YOUR FOOD DOLLAR GOES FURTHER AT
Henry's Grocery and Meat Market
2007 Oak Bay Ave. B 2161

Grains Moving in Volume to Ease Hunger-Ridden Europe

OTTAWA, July 6 (CP).—Canada's main food reserves, recruited from lowly Prairie wheat bins and from towering Lakehead elevators, at last have been called to the front-line battle against hunger and now move in a golden flood to ports both east and west.

Officials said today that the movement of wheat from the West has reached record proportions, surpassing even the shipments of "the year of the big crop," 1928.

With only four weeks of the crop year 1944-45 remaining, Canada has exported some 300,000,000 bushels of wheat and wheat flour, an amount higher than for most of the war years although not spectacular when compared with prewar days when many nations bid for Canada's No. 1 Northern.

The present record-making movement is expected to extend into the new crop year, beginning August 1. It had its beginning with the liberation of European nations from the food and increased as more lands were freed. Wheat was what Canada could offer in superlative abundance, as for years officials and farmers were harried trying to find storage accommodation for the grain that flourished on Canadian acres.

Officials said that even with the increased movement a substantial carry-over will remain from the wheat board established during the war years when crops were good and exports light. In the present crop year, 630,000,000 bushels were available for export and carry-over and at July 31 an estimated 285,000,000 bushels will remain on hand. This would represent a good reduction from the carry-over of 356,000,000 on July 31, 1944, and would be the lowest on record since 1939, when the war started.

The grain is flowing smoothly to seaports with labor difficulties which hampered traffic through the Lakehead last year removed. Improved transportation services speed the movement of the essential food with facility impossible 25 years ago when Canadian wheat—available only in limited quantity—was sought by hungry Europe.

During the first 10 weeks of the Great Lakes navigation season, to June 14, 95,235,338 bushels were moved by water from the Lakehead, against 85,203,000 in the corresponding period of 1944. The movement of grain eastward by rail was reduced due to the diversion of cars to the Prairies to maintain stocks at the Lakehead ready for shipment by water.

The demand for Canadian wheat at prices which range up to $1.55 a bushel for No. 1 Northern, commercial basis, is easing the pressure on storage facilities in the West. In the early years of the war growers were driven to distraction attempting to find cover for top-grade wheat for which no immediate market existed. Some had to be piled in the fields as country elevators were filled to capacity and farmers could not obtain building materials to erect temporary bins on their farms.

In 1939, wheat in store on Canadian farms was estimated at 4,862,000 bushels; in 1943 this total had risen to 197,207,000. Country elevators in the West in 1939 held 7,811,000 bushels of wheat, but in 1943 this had risen to 217,695,000. More recently, increased demand for Canadian wheat from the United States and fair overseas shipments cut the elevator storage total to 142,465,000 in June, 1944, and 108,015,000 in June, 1945.

The carry-over on July 31, 1946, is likely to show further reduction due to a decrease in wheat planting this year, plus continued heavy exports.

In the United States, a bumper wheat crop is in prospect and Canadian shipments to this market probably will decline. In Europe, however, the wheat shortage is serious, aggravated by crop failures in Spain and Portugal which had escaped the dislocation of war. North Africa, often used as a source of wheat supplies in Europe, has a poor crop.

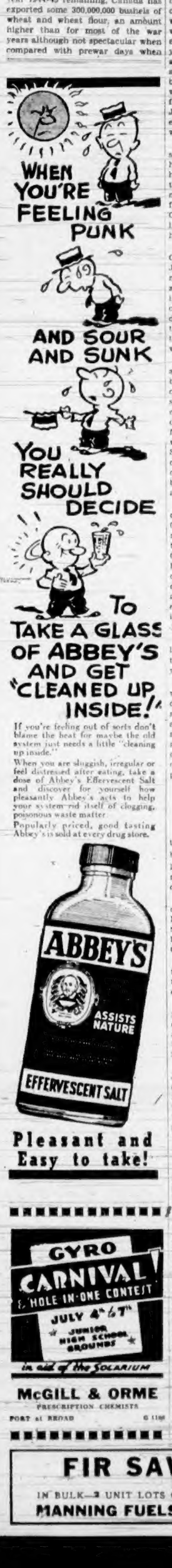

If you're feeling out of sorts don't blame the heat for maybe the old system just needs a little "cleaning up inside."

When you are sluggish, irregular or feel distressed after eating, take a dose of Abbey's Effervescent Salt and discover for yourself how pleasantly Abbey's acts to help your system rid itself of clogging, poisonous waste matter.

Popularly priced, good tasting Abbey's is sold at every drug store.

Pleasant and Easy to take!

GYRO CARNIVAL & HOLE-IN-ONE CONTEST
JULY 4th to 6th
JUNIOR HIGH SCHOOL GROUNDS
in aid of the SOLARIUM

McGILL & ORME
PRESCRIPTION CHEMISTS
PORT at ROAD G 1188

FIR SAWDUST
IN BULK—2 UNIT LOTS ONLY $4.50 Per Unit
MANNING FUELS, LTD. — E 0624

Pacific Front

Continued from Page 1

It was the second consecutive day that a communique had announced blows against the Japanese homeland by the 5th Air Force, newly moved from the Philippines to bases on Okinawa.

The communique also reported continued heavy bomber blows at Formosa and maintenance of the tight blockade of the Asiatic coast, bombing arsenal facilities in the Canton area.

The Japanese meanwhile reported that the United States already had thrown 11,000 planes into the assault on the home islands.

Rains and landslides of the typhoon season hampered American and Filipino mopping-up operations against Japanese in the Philippines today but some gains of the last few days were reported.

United States troops eliminated a Japanese road block in the Bokod area of Northern Luzon's Mountain Province Tuesday night. Other troops sealed off Japanese have positions near Kiangan, in the same general area.

Last Rites Conducted

Funeral services for the late Mrs. Sydney D. Rose, who died suddenly on Wednesday morning in the King's Daughters' Hospital at Duncan, were held at 2:30 p.m. Friday at the Thomson Funeral Home.

Ven. Archdeacon Dewdney officiated. Hymns sung were "On the Resurrection Morning" and "Abide With Me." Cremation took place at Royal Oak Burial Park.

Pallbearers were H. Norman Major, George Carter, Raymond W. Jones, Owen W. Smith, Frank Paulding and E. E. Colbeck.

Born in Hungerford, Berkshire, England, the late Mrs. Rose came to Balfour, B.C., in 1908, where she actively participated in church work. Moving to Victoria in 1917, she became one of the most active members of St. Matthias' Mission Women's Auxiliary. She is survived by her widower, at 356 Foul Bay Road; two sons, Cecil M. and Gerald F. Rose; a daughter, Mrs. R. L. Challoner, and five grandchildren.

Japan Invasion

Continued from Page 1

male railway workers between 16 and 60 years and women between 17 and 40 were included and that other industries will follow.

Relentless bombing has played havoc with Japan's transportation facilities and Tokio broadcasts have reflected a crisis in movement of munitions, foodstuffs, coal and other war supplies.

The enemy radio sought some consolation amid bombings by reporting that in "raid-devastated areas" of Tokio residents are making kitchen knives from the cases of incendiary bombs dropped by American B-29's.

The Japanese Cabinet, meeting to discuss the new slash in food rations, offered a well-publicized example, by eating ersatz food. The Cabinet members munched a combination of rice cakes and hard tack made from sweet potato refuse, radio Tokio said.

The Chinese High Command announced recapture of Pingsiang, 11 miles from the Indo-China border town of Dong Dang, and said the Japanese "fled toward French Indo-China with our troops at their heels." Loss of Pingsiang was announced a week ago by the Chinese.

The army spokesman, Maj.-Gen. Kuo Chi-Chih, said the Japanese retreating up China's east "invasion coast" now were in Chenghsien, 60 miles southeast of Hangchow and 120 south of Shanghai. Chinese forces, he said, are only a few miles from Chenghsien, and all points south of the coastal highway town have been retaken, including Linhai, Tientai and Singhang.

Chenghsien is 110 airline miles north of Wenchow, abandoned by the enemy June 18, and 260 airline miles north of Foochow, which the Japanese evacuated May 19 in the early stages of their long strategic withdrawal.

Kuo also explained Chinese tactics in the area 140 miles northeast of Canton, where the High Command eight days ago announced recapture of Kiennan, Lungnan and Tingnan, all in Southwestern Kiangsi Province.

Kuo said a Chinese retreat from those centres earlier had frustrated a Japanese plan to establish communications along the Kan River to the Yangtze through Nanchang, which the Japanese had intended as an alternative line of retreat for their forces in the Hongkong and Canton areas in the event the Chinese punctured the enemy-held Canton-Hankow railroad corridor.

The High Command said mopping-up operations continued north of Liuchow, recaptured city where the United States Air Force once had a base. Chinese troops moving up the highway toward Kweilin, site of another abandoned United States air base, reached a point 12 1-2 miles northeast of Liuchow, it added.

PEARL HARBOR, July 6 (AP).—Lt.-Gen. Roy S. Geiger, the United States Marines' new commanding general in Pacific Ocean areas, said confidently today a big invasion against the Japanese can be made any time the United States wants to mass the forces to do it—and "with no trouble at all."

"It's only a question now of wading in and finishing this war," he said at a press conference. "There is nothing very hard against us."

Successor to Lt.-Gen. Holland M. Smith, Gen. Geiger expressed the opinion it would be necessary to invade Japan proper to finish the war.

Demand Lend Lease Arms

WASHINGTON, July 6 (AP).—The United States Senate War Investigating Committee today demanded prompt recovery of lend-lease arms from European Allies for use in the Pacific war.

A report based on an overseas investigation by a subcommittee headed by Senator Harley Kilgore (Dem., W.Va.) said "nothing has been done" along this line nor toward concentrating captured German arms against the Japanese.

"The committee believes that all sources of supply for the Pacific war should be exploited to the maximum," the report stated, "and that existing stocks of armaments and supplies should be drawn upon first where possible, and certainly they should include captured enemy materiel."

Noting that legal title to lend-lease materials rests with the United States and that master lend-lease agreements specifically provide for their return, the committee said failure to act constitutes "a lack of vigor and attention to our interests."

The report viewed the situation as one of "extreme urgency."

So far as the committee was able to learn there is no agreement as between the Allied armies for pooling captured equipment and using it in the Pacific theatre. Each of the Allies seeks to be operating on the theory that it is the sole owner of the supplies it has captured."

The committee sharply criticized "a tendency of many to treat lend-lease accounting as a matter of little consequence on the theory that lend-lease accounts would never be settled."

The report said Britain has refused to itemize supplies it furnishes to American troops except by quarterly lump totals.

Air Veteran Back

F/O. Gordon H. Gray, who recently returned to Canada after two years' service overseas, is spending leave at the home of his uncle and aunt, Mr. and Mrs. Arthur Partridge, 1269 St. Patrick Street.

After completing his "ops," which number 49, F/O. Gray, R.C.A.F., was engaged in transporting prisoners of war from Lubeck to England. He has served with the City of Vancouver Squadron from a British base, and flew across the Atlantic in a Lancaster to Canada.

Educated at Sir James Douglas and Victoria High Schools, he is well known here in sports circles.

With the Fighting Forces

Island Airman Serves in Burma

F/O. H. H. Parry, of Sidney is shown above talking to Indian paratroopers in the door of an aircraft in Burma. He was one of a group of R.C.A.F. personnel from two transport squadrons, one in Burma and the other in India, trained as jump masters in the first paratroop invasion in the India-Burma campaign, leading to the liberation of Rangoon. Their job is to dispatch paratroopers with order and precision from the planes.

Brothers Proudly Display Nazi Flag

SHOWN above with trophies of war are Pte. LeRoy Reid, left, 1st Canadian Parachute Battalion, and his brother, L.A.C. William Reid, right, R.C.A.F., sons of Mrs. Florence Reid, 1519 Quadra Street. They recently returned from overseas. LeRoy was attached to the British Second Army in Northwest Europe. William spent two years overseas with a heavy bomber conversion unit on ground duties.

Returns to Duty

O.S. NORMAN BAKER, R.C.N.

Of H.M.C.S. Prince Robert, has returned to duty after spending 30 days' leave with his parents, Mr. and Mrs. Norman Baker, 1210 Monterey Avenue. He is a Pacific volunteer.

A native of this city, the 19-year-old seaman attended Monterey Public School, and was graduated from Victoria High School. O.S. Baker was an active sportsman, participating in Rugby, soccer, hockey and lacrosse. He enlisted in the navy on November 6, 1944, and trained in the East and on Vancouver Island. His brother, Howard, is at present serving with the R.C.A.F. overseas.

Coming Home Soon

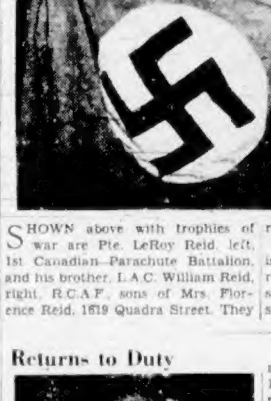

L.S. BASIL PRICE, R.C.N.V.R.

Who participated in the first invasion activities off the Normandy coast. He is expected to arrive here on Monday, according to word received by his parents, Mr. and Mrs. A. J. Price, 1539 Richmond Road.

Born in Nanaimo, L.S. Price, 21, received his education at Shawnigan Lake and Youbou Schools. Prior to his enlistment in April, 1942, he was employed by a local contractor. L.S. Price served on the corvette H.M.C.S. Ludenbourg during convoy duty in The Atlantic.

Cpl. Douglas Price, R.C.C.S., an elder brother, is on his way home from Holland. He served in the Italian campaign and suffered two broken legs and one broken arm during action in Italy last February. He was hospitalized for five months.

Home on Leave

Sqdn. Ldr. Norman Loudon, D.F.C., a veteran of 38 operational flights over Europe as a Halifax bomber pilot, arrived home on leave recently, and on termination of his leave will serve in the Pacific theatre.

Enlisting in 1941 from his position as a Victoria Times reporter, he has a notable record of service with the R.C.A.F. Son of Mr. and Mrs. James Loudon, 2546 Dalhousie Street, Sqdn. Ldr. Loudon received his Distinguished Flying Cross last October for conspicuous gallantry and devotion to duty.

Due Here Tomorrow

"It will sure be nice to have him home," remarked Mrs. R. Eaton, 1216 Rudlin Street, after hearing of the expected arrival of her youngest son, Lieut. V. H. Eaton, in Vancouver today. "I will hate to let [illegible] of his 30 days' leave," she added. Lieut. Eaton's parents will leave for Vancouver today to meet their son, and plan to return to Victoria the following day.

Victoria-born, the 25-year-old officer was educated at Central and Victoria High Schools and Victoria College. Prior to his enlistment in April, 1941, he was employed by George Straith, Ltd. Lieut. Eaton left Victoria in May the same year, going overseas four months later. He was on loan to the British Army for six months, attached to an anti-robot bomb division, and later saw action in Holland and Germany. Lieut. Eaton will be attached to the instruction staff of the Pacific force.

His father was a veteran of the Great War, serving four and a half years with the 67th Western Scots in France. Richard S. Eaton, the eldest son, is director of music at Ottawa Technical High School.

Navigating Officer

LT.-CMDR. J. C. LITTLER

Of Victoria, who is navigating officer aboard H.M.C.S. Uganda in the Pacific. Lt.-Cmdr. Littler, R.C.N.R., is former captain of the hard-working corvette H.M.C.S. Brandon, and was Mentioned in Dispatches for his work as her commanding officer. In sailing against the Japanese he is working in familiar waters, as he was a "China Coaster" in the merchant marine for a number of years before the war.

D.F.C. Winner Here

GROUP CAPT. W. F. NEWSOM D.F.C. AND BAR

Of the permanent R.C.A.F., and a veteran of many raids over enemy territory with the famous Iroquois Squadron, which he recently commanded, is spending leave at the home of his parents, Lt.-Col. and Mrs. H. M. Newsom, 1092 Transit Road.

A graduate of Royal Military College, Kingston, he entered the R.C.A.F. in 1939 and as a pilot of heavy bombers based in Britain was cited for his leadership ability and personal bravery. On completion of his leave he will proceed to Ottawa for reposting.

No True Freedom Without Justice

Senator J. W. deB. Farris praised the judges of the British Columbia courts last night while heavily scoring the administrative tribunals of the day that are presided over by "so called" judges acting on expediency in cases without being governed by the directives of established rules of law. He was speaking before the annual dinner of the Law Society of British Columbia, which met yesterday in the Empress Hotel.

Senator Farris said that Canadians tolerate such tribunals during wartime, but warned that it well behooves not only the legal profession but the public to see to it that justice of the courts more and more supersedes the tribunals which operate by no standards but the person in charge.

Usually, Senator Farris declared, there is no adequate provision for appeal from such tribunals. His considered opinion, the speaker said, was that no true democracy or freedom can exist without justice and there can be no justice without a free judiciary, strong, independent, and clothed with full authority.

Senator Farris said that he not only paid tribute to the judges for what they are but for what they represent—the administration of British and Canadian justice. It is necessary now for the profession and the public as a whole to appreciate that the essence of justice is justice by the courts, he said. He referred to the judges, classing together Supreme Court, Appeal Court, County Court judges and police magistrates, as "competent, sensible and dependent."

With A. D. Crease, K.C., Senator Farris was proposing a toast to the judges.

PUNISHMENT OF CRIME IMPORTANT QUESTION

It is no exaggeration to say that the punishment of crime and the problem of fitting sentences to be imposed by the courts is one of the important questions of the day which no responsible citizen can ignore, the Hon. Mr. Justice C. H. O'Halloran said in reply.

Mr. Justice O'Halloran said that speaking generally the courts in imposing sentence are concerned with the protection of the public, the reformation of the individual and the punishment of the individual. Courts, unlike psychologists, are concerned with the community at large and not solely with the individual delinquent, he said.

"Anarchy might easily result if all delinquents were dealt with only in accord with what is individually best for them," he declared. "It seems to be axiomatic that prevalence of crime among youth betrays a correspondingly low moral consciousness."

Mr. Justice O'Halloran said that it is difficult to escape the conclusion that habitual criminals are a menace to society and ought to be kept in restraint indefinitely, if they cannot be fitted to return safely to society on parole of good behaviour. He said that this would involve amendments to the Criminal Code.

Polish Women Visit London

LONDON, July 7 (CP).—Two women who for five years avoided the Gestapo and as a reward for their underground activities were awarded their country's V.C.—the Polish Virtuti Militari—came to London to tell of the special espionage and fifth column work they performed.

Maj. Janina Karas, formerly chief liaison officer for the Polish Home Army, and Maj. Wanda Lenar, commander of the anti-Nazi sabotage organization in Poland, said that with a specially trained band of 100 girls they not only succeeded in ruining thousands of gallons of urgently needed gasoline but also maintained contact between General Bor and the late General Sikorski.

Other activities included the damaging of precision instrument factories, burning of stores and the cutting of railway lines. In fact, so great was the havoc caused by this women's force that the Germans maintained an entire army group in an endeavor to counteract their activities.

The two majors were only captured once, and although the Gestapo had offered large rewards for their arrest, the Germans failed to recognize them and turned them loose.

May Receive Pension

Louis Thuot, of Christie Pass, who last month decided that at the age of 108 a farm and an ailing 96-year-old wife were a little too much to look after, may shortly receive an old age pension. Friends are making application to the Provincial Government on his behalf.

The aged couple were removed to Alert Bay on the Columbia Coast Mission launch Columbia, where Mrs. Thuot was placed in hospital. Mr. Thuot went to Port Hardy to live with a friend, John Milan.

Up to this time the aged couple have maintained themselves on their farm on Hurst Island without receiving social assistance of any kind.

J. B. "Barney" Williams, Alert Bay, former Vancouver City solicitor, became interested in the couple and is assisting Mr. Thuot in making out the necessary pension papers.

VANCOUVER, July 6 (CP).—Vancouver Summer Assizes neared conclusion today with the conviction of Frank Stallino, alias Italiano, 24, laborer, of wounding Matt Jakovich here last June 3. He will be sentenced along with 19 others by Mr. Justice A. D. Macfarlane tomorrow.

Jakovich testified that the accused had attacked him with a knife, slashing him four times during an argument in a downtown rooming house.

FINE FURS
are always a good investment—and the selection here is superb.
Malleks
1108 DOUGLAS STREET

J.M. WHITNEY
EARRINGS
MANY SHAPES AND DESIGNS
PRICED FROM 2.00 to 5.00
Plus Tax
J.M. WHITNEY

GYRO CLUB . . . IN AID OF THE SOLARIUM
CARNIVAL & HOLE IN ONE CONTEST
JULY 4th 6th
JUNIOR HIGH SCHOOL GROUNDS
WADSWORTH'S
755 VIEW STREET, VICTORIA, B.C.
Phone G 6522

INNER TUBES
(Car or Truck)
FOR EVERYONE
WILSON & CABELDU
925 YATES

RAY'S LTD.
ALL SPECIALS Advertised in Thursday's Colonist Available All Day Saturday Only

Sectional Whitewood Furniture

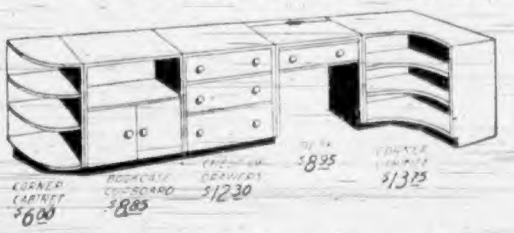

A smart new group of whitewood sectional furniture . . . sturdily constructed . . . smoothly finished, ready to paint. Each piece carefully designed to give you the maximum use . . . group them according to your needs.

Clearance! Spring-Filled Mattresses

Slightly Soiled in Transport . . . All Well-Known Makes

An opportunity to save from 25% to 35% on a first quality spring filled mattress. Covered in durable cotton ticking. Be assured of years of comfortable sleep.

25% to 35% Off

STANDARD FURNITURE CO.

737 YATES 736 VIEW

The Daily Colonist

Established 1858

The Colonist Printing and Publishing Company Limited Liability

Subscripton Rates by City Carrier:

Yearly $12.00
Monthly 1.00

Subscription Rates by Mail:
To Canada, British Empire, United States, Mexico:
Yearly $8.00
Half-Yearly 4.00
Monthly ..... .75

To All Other Countries:
Yearly $20.00
Monthly 1.75

All subscriptions payable in advance. Mail subscribers are requested to make all remittances direct to the Daily Colonist, 1211 Broad St., Victoria, B.C. Subscribers in ordering change of address should be particular to give both old and new addresses.

Saturday, July 7, 1945

Gasoline Sales

The proposal to leave any section of the southern end of Vancouver Island without an accessible gasoline supply available to the general public, and more particularly to extend the closures which have already been effected, is one that should receive very careful scrutiny, because it is one which appears to be against the best interests of this community, a fast-growing one. Gasoline is as necessary to modern civilization as electricity is in the homes.

With an acknowledged 89,000 people in Greater Victoria now, this community has long outgrown the small-town category. It is the capital of the Province and one of the best-known cities of Canada. To Victoria in normal times annually come between 350,000 and 450,000 people on vacations, and many of them in their own cars. If Victoria is to declare blank days, days upon which no gasoline can be had anywhere, that will react upon residents and visitors alike.

It seems idle for the community to spend considerable sums upon attracting visitors, and at the same time to embark upon a policy which would leave them stranded while here. Travel gravitates towards public holidays in the first place, and the automobile is the chief means of holidaying on Vancouver Island. If Victoria accedes to this proposal it may find itself in the ridiculous position of encouraging tourists, and at the same time slapping them down.

We trust the City Council will examine carefully any such suggestion, with all its many implications. Service station employees can be given time off without punishing the community, as this result inevitably would do.

Percy B. Fowler

The death in this city on Thursday of Mr. Percy B. Fowler, retired manager of the Government Street Branch of the Canadian Bank of Commerce and a former president of the Victoria Chamber of Commerce, removes from our midst one of the best-known and highly respected members of the business community, and for long one of its most active workers in public affairs. His contributions to Greater Victoria were many, and not readily will they be forgotten. Victoria has lost a good citizen and a sterling friend.

Born in England 71 years ago, Mr. Fowler came to Victoria first in the interests of the former Bank of British Columbia. When that was absorbed by the Canadian Bank of Commerce he entered the new service, and in 1929 became manager of the main Victoria branch, at Government and Fort Streets. His interests were considerably wider than financial and business circles, and he took a keen and active part in the life of the community.

His work on the Chamber of Commerce, the Publicity Bureau and analogous organizations is remembered vividly today. A firm believer in the future of British Columbia and of its capital city, Mr. Fowler became an able pleader in that cause. His position with the Bank of Commerce, fiscal agents for the Provincial Government, brought him into close contact with the Provincial Government, and that was an association which inured to the benefit of the Province and this community alike.

Living in retirement for the last few years, Mr. Fowler remained active in community matters, and his advice was consulted upon many occasions. His passing this week will be regretted by a large circle of acquaintances and friends. The condolences of the community will go out to his widow and family, an expression in which The Daily Colonist desires sincerely to join.

Speeds Move Up

From designing tables in Great Britain have come four new combat planes and a cargo carrier in time for the concluding phase of the war, that against Japan. These new machines were announced by the British Air Ministry recently, although their detailed performance is still on the secret list. They include a jet-propelled fighter with a speed in excess of 500 miles per hour; a twin-engined fighter, faster than 470 miles an hour, with the range of a bombing plane; a single-engined fighter, faster than 460 miles an hour, which outsteps the Spitfire, and a four-engined bomber capable of carrying the largest bomb load in the world. The cargo-carrier, of use in war, is also aimed at civilian purposes when peace has been restored.

Details of the jet-propelled fighter, the de Haviland Vampire, are not yet released. It came, however, from outstanding progress made by British research designers with single gas turbine engines and jet-propulsion. Its real speed is not announced, save that it is faster than 500 miles per hour. The Vampire is credited with being the fastest plane on service in the war, and will get her battle practice in the Pacific. Close behind the Vampire is the de Haviland Hornet, with twin Merlin engines, and of exceptional range. The Vickers-Armstrong works have developed the Spiteful, which is the successor to the famous Spitfire.

Of special interest is the fact that the Hornet and the Avro Lincoln, a new four-engined bomber with the largest bomb load yet tried, are both long-range machines, designed for the war against Japan. Fighter and bomber will work in conjunction, with the new jet-propelled fighter taking the upper berth in the sky. The Miles Aerovan, a twin-engined cargo plane, may also see service in the Pacific as a freight carrier, although her development had also in mind civilian needs of the future.

These four new combat planes and cargo [illegible] than the war against Japan will see Royal Air Force squadrons again in action. The war against Germany closed before jet-propelled machines had had more than an initial workout on any side. The Luftwaffe used rocket-boosted craft, but found that speed blanketed their accuracy in battle tactics. The jet-propelled machine is wholly controlled, with speed and the ability to manoeuvre, and in this instance the Vampire is the latest and the fastest type to go on service anywhere in the war.

Two of the five machines were specially designed for the Pacific phase of the war, while the remaining two combat craft will be useful additions in that field.

Hamley Building Fire

The City Fire Wardens have done the correct thing in investigating the Hamley Building fire, which was attended by loss of life. With the report now presented there can be little objection. It has been established that the fire originated two hours before it was discovered, and that the collapse of a stairway inside, and a netting of overhead street wires outside, impeded rescue and fire-fighting operations. The City Fire Department thus stands cleared in the minds of unprejudiced witnesses.

At the same time, with this sharp lesson in mind, the corporation should review both its standing equipment and the general condition of overhead wires downtown. The same combination of circumstances might not arise again in many years, or it might eventuate tomorrow.

Thermostatic controls are installed in most of the large buildings, but older sections of the city do not always have that safeguard. The community as a whole is interested in fire prevention. What can be done by the city, by owners, or by all combined, to improve existing conditions and to prevent a recurrence of such a tragedy must be attempted.

The record of the Victoria Fire Department through many years has been a singularly fine one. If luck was against it in this instance, that will be taken into account by fair-minded and reasonable individuals. The official inquiry has laid rumors at rest. The thing to do now is to have a good look at the whole of the downtown area, to see what added safeguards can be recommended and installed. Fire concerns everyone.

Seen in Passing

Beauty would still exist if there were no man to see it, and how very few individuals do see it? Suns would roll through the heavens. Tides would lap on the shore. Clouds would pyramid, white against the blue dome. Birds would flute in their silvery piping. Spring would reclothe the world in all its splendor. Natural harvests would ripen under the warm Summer sun. And it would all be beautiful. Yet, there would be a lack, too. No children's laughter, no starlit eyes, no handclasp in another's grief, no eternal hoping for sunshine on the end of the trail—these lacks would make a queer world, and a sad one.

An acclamation for Mr. Mackenzie King in Glengarry would speed up the business of the country, and this is now suggested by both Progressive Conservative and C.C.F. groups in that riding of Ontario. It would also give due recognition to the fact that Mr. King personally was handicapped in the general election by virtue of the need of his presence at San Francisco, where non-politically he did a good job for Canada. The election, however, was Mr. King's own idea, and the embarrassment today is of his own making.

After a long period of drought, the water table sinks to such a level that no artificial means will restore it. Only the advent of rain over a fairly wide area will make any appreciable difference, and only a rainy season will bring the water back to where it should be, that is close below the sub-soil. Farmers, knowing that, eke out by cultivation what they cannot obtain by means of rainfall, although there is also a limit to that. British Columbia has known some droughts, but nothing to compare with the experience of some interior portions of the continent which turned into dust bowls in successive rainless years.

From "Rugby Chapel"

Then, in such hour of need
Of your fainting, dispirited race,
Ye, like angels, appear,
Radiant with ardour divine!
Beacons of hope, ye appear!
Languor is not in your heart,
Weakness is not in your word,
Weariness not on your brow.
Ye alight in our van! at your voice
Panic, despair, flee away.
Ye move through the ranks, recall
The stragglers, refresh the outworn,
Praise, re-inspire the brave.
Order, courage, return.
Eyes rekindling, and prayers
Follow your steps as ye go.
Ye fill up the gaps in our files,
Strengthen the wavering line,
Stablish, continue our march,
On, to the bound of the waste,
On, to the City of God.

—MATTHEW ARNOLD.

No man's a faithful judge in his own cause.—MASSINGER.

Charter of the United Nations

Official Text

Chapter XIV

THE INTERNATIONAL COURT OF JUSTICE

Article 92

The International Court of Justice shall be the principal judicial organ of the United Nations. It shall function in accordance with the annexed Statute, which is based upon the Statute of the Permanent Court of International Justice and forms an integral part of the present Charter.

Article 93

1. All Members of the United Nations are ipso facto parties to the Statute of the International Court of Justice.

2. A state which is not a Member of the United Nations may become a party to the Statute of the International Court of Justice on conditions to be determined in each case by the General Assembly upon the recommendation of the Security Council.

Article 94

1. Each Member of the United Nations undertakes to comply with the decision of the International Court of Justice in any case to which it is a party.

2. If any party to a case fails to perform the obligations incumbent upon it under a judgment rendered by the Court, the other party may have recourse to the Security Council, which may, if it deems necessary, make recommendations or decide upon measures to be taken to give effect to the judgment.

Article 95

Nothing in the present Charter shall prevent Members of the United Nations from entrusting the solution of their differences to other tribunals by virtue of agreements already in existence or which may be concluded in the future.

Article 96

1. The General Assembly or the Security Council may request the International Court of Justice to give an advisory opinion on any legal question.

2. Other organs of the United Nations and specialized agencies, which may at any time be so authorized by the General Assembly, may also request advisory opinions of the Court on legal questions arising within the scope of their activities.

Chapter XV

THE SECRETARIAT

Article 97

The Secretariat shall comprise a Secretary-General and such staff as the Organization may require. The Secretary-General shall be appointed by the General Assembly upon the recommendation of the Security Council. He shall be the chief administrative officer of the Organization.

Article 98

The Secretary-General shall act in that capacity in all meetings of the General Assembly, of the Security Council, of the Economic and Social Council, and of the Trusteeship Council, and shall perform such other functions as are entrusted to him by these organs. The Secretary-General shall make an annual report to the General Assembly on the work of the Organization.

Article 99

The Secretary-General may bring to the attention of the Security Council any matter which in his opinion may threaten the maintenance of international peace and security.

Article 100

1. In the performance of their duties the Secretary-General and the staff shall not seek or receive instructions from any government or from any other authority external to the Organization. They shall refrain from any action which might reflect on their position as international officials responsible only to the Organization.

2. Each Member of the United Nations undertakes to respect the exclusively international character of the responsibilities of the Secretary-General and the staff and not to seek to influence them in the discharge of their responsibilities.

Article 101

1. The staff shall be appointed by the Secretary-General under regulations established by the General Assembly.

2. Appropriate staffs shall be permanently assigned to the Economic and Social Council, the Trusteeship Council, and, as required, to other organs of the United Nations. These staffs shall form a part of the Secretariat.

The paramount consideration in the employment of the staff and in the determination of the conditions of service shall be the necessity of securing the highest standards of efficiency, competence and integrity. Due regard shall be paid to the importance of recruiting the staff on as wide a geographical basis as possible.

Chapter XVI

MISCELLANEOUS PROVISIONS

Article 102

Every treaty and every international agreement entered into by any Member of the United Nations after the present Charter comes into force shall as soon as possible be registered with the Secretariat and published by it.

2. No party to any such treaty or international agreement which has not been registered in accordance with the provisions of paragraph 1 of this Article may invoke that treaty or agreement before any organ of the United Nations.

Article 103

In the event of a conflict between the obligations of the Members of the United Nations under the present Charter and their obligations under any other international agreement, their obligations under the present Charter shall prevail.

Article 104

The Organization shall enjoy in the territory of each of its Members such legal capacity as may be necessary for the exercise of its functions and the fulfillment of its purposes.

Article 105

1. The Organization shall enjoy in the territory of each of its Members such privileges and immunities as are necessary for the fulfillment of its purposes.

2. Representatives of the Members of the United Nations and officials of the Organization shall similarly enjoy such privileges and immunities as are necessary for the independent exercise of their functions in connection with the Organization.

3. The General Assembly may make recommendations with a view to determining the details of the application of paragraphs 1 and 2 of this Article or may propose conventions to the Members of the United Nations for this purpose.

Chapter XVII

TRANSITIONAL SECURITY ARRANGEMENTS

Article 106

Pending the coming into force of such special agreements referred to in Article 43 as in the opinion of the Security Council enable it to begin the exercise of its responsibilities under Article 42, the parties to the Four-Nation Declaration, signed at Moscow, October 30, 1943, and France, shall, in accordance with the provisions of paragraph 5 of that Declaration, consult with one another and as occasion requires with other Members of the United Nations with a view to such joint action on behalf of the Organization as may be necessary for the purpose of maintaining international peace and security.

Article 107

Nothing in the present Charter shall invalidate or preclude action, in relation to any state which during the Second World War has been an enemy of any signatory to the present Charter, taken or authorized as a result of that war by the Governments having responsibility for such action.

Chapter XVIII

AMENDMENTS

Article 108

Amendments to the present Charter shall come into force for all Members of the United Nations when they have been adopted by a vote of two-thirds of the members of the General Assembly and ratified in accordance with their respective constitutional processes by two-thirds of the Members of the United Nations, including all the permanent members of the Security Council.

Article 109

1. A General Conference of the Members of the United Nations for the purpose of reviewing the present Charter may be held at a date and place to be fixed by a two-thirds vote of the members of the General Assembly and by a vote of any seven members of the Security Council. Each Member of the United Nations shall have one vote in the conference.

2. Any alteration of the present Charter recommended by a two-thirds vote of the conference shall take effect when ratified in accordance with their respective constitutional processes by two-thirds of the Members of the United Nations including all the permanent members of the Security Council.

3. If such a conference has not been held before the tenth annual session of the General Assembly following the coming into force of the present Charter, the proposal to call such a conference shall be placed on the agenda of that session of the General Assembly, and the conference shall be held if so decided by a majority vote of the members of the General Assembly and by a vote of any seven members of the Security Council.

Chapter XIX

RATIFICATION AND SIGNATURE

Article 110

1. The present Charter shall be ratified by the signatory states in accordance with their respective constitutional processes.

2. The ratifications shall be deposited with the Government of the United States of America, which shall notify all the signatory states of each deposit as well as the Secretary-General of the Organization when he has been appointed.

3. The present Charter shall come into force upon the deposits of ratifications by the Republic of China, France, the Union of Soviet Socialist Republics, the United Kingdom of Great Britain and Northern Ireland, and the United States of America, and by a majority of the other signatory states. A protocol of the ratifications deposited shall thereupon be drawn up by the Government of the United States of America which shall communicate copies thereof to all the signatory states.

4. The states signatory to the present Charter which ratify it after it has come into force will become original Members of the United Nations on the date of the deposit of their respective ratifications.

Article 111

The present Charter, of which the Chinese, French, Russian, English and Spanish texts are equally authentic, shall remain deposited in the archives of the Government of the United States of America. Duly certified copies thereof shall be transmitted by that Government to the Governments of the other signatory states.

In faith whereof the representatives of the Governments of the United Nations have signed the present Charter.

Done at the city of San Francisco the twenty-sixth day of June, one thousand nine hundred and forty-five.

(To Be Continued)

"DUNK IT, MAN, DUNK IT!"

Letters to the Editor

No letter to the editor will be inserted except over the proper signature and address of the writer. This rule admits of no exception. No letter should exceed 300 words in length. Unsolicited correspondence cannot be returned.

FIVE-CENT COFFEE

Sir,—May I voice a protest at the 10-cent cup of coffee which the Wartime Prices Board sustains? Some restaurants in Victoria have cups of half-size which permits an inordinate profit and victimize the public. It is about time something was done about our cups of coffee. The returned soldiers won't be pleased at this charge, after the two-penny price of a cup of tea or coffee overseas. There are many pensioners and others to whom the price of 10 cents for coffee seems an unnecessary hardship. At least full-size cups should be used. The powers that be should investigate. What this country needs is a five-cent cup of coffee right now.

ARTHUR BOLINGBROKE.
Gordon Head Road, Victoria, B.C., July 6, 1945.

Valid Ration Coupons

Sugar—Nos. 46 to 60.
Preserves—Nos. 32 to 57 and P-1 (yellow sheet).
Butter—Nos. 90 to 113.

Tides at Victoria

JULY

Date	Time	Ht.	Time	Ht.	Time	Ht.	Time	Ht.
	H.M.	Ft.	H.M.	Ft.	H.M.	Ft.	H.M.	Ft.
1	1 35	8.9	7 35	7.1	13 08	3.4	21 11	8.1
2	2 49	9.1	8 28	6.2	13 48	3.4	21 58	8.1
3	4 05	9.0	9 30	5.6	14 28	4.4	21 49	8.5
4	5 04	10.1	11 17	5.0	15 02	5.5	22 20	8.6
5	5 54	2.6					22 54	9.0
6	6 35	11.0	12 40	7.1	17 37	7.1	23 27	9.1
7	7 16	0.9	13 10	7.0	18 49	7.0	23 59	9.4
8	8 05	0.3	13 55	6.1	19 47	7.0		
9	0 29	9.4	8 46	0.0	14 32	6.4	20 40	7.9
10	1 01	9.5	9 28	0.1	15 08	6.9	21 21	7.9
11	1 07	8.8	10 09	0.5	15 44	8.4	22 30	7.8
12	1 34	8.4	10 40	1.1	20 11	8.3	23 33	7.6
13	2 04	7.7	11 30	1.9	20 33	8.1		
14	0 46	7.9	3 21	9.1	12 07	2.0	20 41	8.1
15					12 41	2.5	20 55	8.1
16					13 05	4.9	21 16	8.1
17	4 37	8.0	9 18	0.1	13 50	4.9	21 37	8.1
18	5 27	8.2					21 50	8.1
19	5 50	7.5					22 19	8.1
20	6 31	7.9					22 41	8.4
21	7 02	7.7					23 05	8.6
22	7 34	7.5					23 33	8.9
23	8 08	7.5	10 31	7.5	19 20	7.5		
24	0 02	8.0	8 41	0.4	14 41	7.0	20 14	7.8
25	0 36	9.0	9 15	0.5	15 01	7.0	21 04	7.6
26	1 14	9.0	9 55	0.6	15 23	7.1	21 35	7.4
27	1 58	8.6	10 35	1.0	15 35	7.0	22 10	7.0
28	3 07	8.1	11 16	1.6	15 50	7.0	22 54	6.6
29	4 11	7.4	11 50	2.6	16 21	8.6		
30	0 05	8.0	5 07	6.7	12 10	3.5	19 48	8.1
31	2 00	4.7	7 36	6.1	13 20	4.5	20 20	8.2

The time used is Pacific standard for the 120th Meridian west. It is counted from 0 to 24 hours, from midnight to midnight. The figures for height serve to distinguish high water from low water. Where blanks occur in the table, the tides rise or fall continuously during two successive local periods without turning.

To find the depth of water on the sill of the Esquimalt Drydock at any time, add 20.6 feet to the height of high water as above given.

Observation Car

By G.B.

Percy, of West Saanich Road, managed to solve the labor shortage last Autumn when it came time to pick hazel nuts from a large tree on his estate, and he is hoping that Nature will again come to his aid. Last year Percy gazed at his heavily-laden tree with misgivings at the thought of picking so many nuts. He also knew that help would be hard to obtain. When the hazel nuts commenced to ripen, a large squirrel ran up the trunk like a brown streak and sat chirping in the tree top at the sight of so much food. Percy picked up a lump of clay to frighten away the intruder, but thought better of it. "Help yourself, frisky, but leave me a few," he remarked. The squirrel chirped a reply which probably was, "O.K., mister man." Next day Percy noticed a neat pile of nuts stored in a corner of his garage. Two days later the squirrel had filled a rubber boot with nuts. Within a week every ripe nut had been picked and transported to the garage. Percy gathered them in a large basket and moved them to his house. "What did you do for the squirrel?" a neighbor asked. "Why, I gave him free accommodation in the garage. Houses are hard to find these days," Percy replied. Later he thought of the trouble and expense he had been saved by the busy little animal, and transferred several pounds of nuts back to the garage.

According to Culbertson - - - -

Possessors of a suit higher ranking than that "agreed on" by the opponents opens the way to high strategy in bidding. Consider this typical case:

North, dealer.
East-West vulnerable.

NORTH
♠ 6 5 3
♥ 10 4
♦ A J 10
♣ K J 9 8 4

WEST
♠ J 7
♥ A K Q 6 3
♦ 9 8 7 5 4
♣ 6

EAST
♠ A K 10 2
♥ J 9 8 7
♦ 6 2 2
♣ 7 3

SOUTH
♠ Q 9 8 4
♥ 5 2
♦ K Q
♣ A Q 10 5 2

The bidding:

North	East	South	West
Pass	Pass	1 ♣	1 ♥
3 ♣	3 ♥	Pass	Pass
4 ♣	4 ♥	Pass	Pass
5 ♣	Double	Pass	Pass
Pass			

West cashed TWO heart tricks, then shifted to the spade jack. East collected the king and ace, then gave his partner a spade ruff. Five hundred points for East-West.

Let's look back at the bidding. It was when North bid four clubs that the strategy referred to above came into play on East's part.

TWENTY-FIVE YEARS AGO

From The Daily Colonist of July 8, 1920

Coal Shortage—Coal dealers declared yesterday that a serious coal shortage is expected in Winnipeg next Winter. The American supply cannot be depended upon, and Western Canada soft coal will be scarce, dealers said.

FIFTY YEARS AGO

From the Daily Colonist of June 8, 1895

The City—The Victoria and Vancouver Island Council of Women met yesterday afternoon in the City Hall. Mrs. Day, the vice-president, was chairman. The women's department of the forthcoming industrial exhibition was discussed.

SEVENTY-FIVE YEARS AGO

From The Daily British Colonist of July 8, 1870

Political Charges—Late Canadian exchanges allude to a current rumor at Ottawa to the effect that Sir Francis Hincks and Hon. J. Howe are to be given other positions in order to clear the way for the infusion of fresh blood into the Dominion Cabinet.

Canners to Meet

VANCOUVER, July 6 (CP).—Salmon canning operators will meet with the union tomorrow to negotiate in the dispute between salmon seiners and the fishing operators, William Rigby, secretary of the United Fishermen and Allied Workers' Union, announced tonight.

The seiners refuse to fish until a satisfactory agreement is reached on fish prices. Main argument is over Fall chum prices for freezers. The men are asking seven cents per pound, an increase of two cents over last year's price.

LONDON (CP).—British farmers will convene an international conference of representatives of farming organizations in London next October. It will consider the formation of an international federation of farming bodies.

Sunrise and Sunset

JULY

Times of sunrise and sunset (Pacific standard time) at Victoria, B.C., for the month of July, 1945
(Add one hour for Pacific daylight time.)

Date	Sun-rise	Sun-set	Date	Sun-rise	Sun-set
1	4:15	8:20	17	4:29	8:19
2	4:16	8:20	18	4:30	8:19
3	4:16	8:20	19	4:31	8:18
4	4:17	8:19	20	4:32	8:17
5	4:18	8:19	21	4:33	8:16
6	4:19	8:18	22	4:34	8:15
7	4:19	8:17	23	4:35	8:14
8	4:20	8:17	24	4:37	8:13
9	4:21	8:16	25	4:38	8:11
10	4:21	8:15	26	4:39	8:10
11	4:22	8:15	27	4:40	7:59
12	4:23	8:14	28	4:41	7:58
13	4:24	8:13	29	4:43	7:56
14	4:25	8:12	30	4:44	7:55
15	4:27	8:11	31	4:45	7:53
16	4:28	8:11			

Meteorological Office, Gonzales Heights, Victoria, B.C.

Comox Coal
KIRK COAL CO., LTD.
1239 BROAD ST. G 3241

MEN'S SIGNET RINGS
F. ROWBOTHAM JEWELER
1451 DOUGLAS ST. E 3762

Ontario Ladies' College
Founded 1874
WHITBY, ONTARIO
A Residential School for Girls, near Toronto
Public School to Honour Matriculation, Music, Art and Handicrafts, Household Science, Secretarial Courses, and Dramatics. Ideally situated on our hundred acres of grounds. Swimming Pool and Gymnasium. Physical Education and Riding under resident Mistresses.
Calendar on Request.
REV. C. E. CARSCALLEN, M.A., D.D. Principal

Finance–Commerce–Markets

New York Stocks

NEW YORK, July 6 (AP).—Stocks rallied selectively today under leadership of dividend-paying utilities although many leaders still found [illegible] was quiet on the [illegible] was around 700,000 shares.

Revival of investment demand was based partly on the belief the list had suffered more of a sell-off than it deserved. Idle cash seeking employment again was a bolstering influence. Caution persisted, however, in view of further possible moves by Washington to stem speculative inflation.

Saturday shut-downs of the nation's principal securities markets begin tomorrow and will extend through July and August.

The Associated Press 60-stock average was up .3 of a point at 65.9. Transfers of 960,000 shares compared with 910,000 Thursday.

American Telephone paced the comeback with a gain of 1¾ points at 177¼, a peak since 1937. United Gas improvement, up 1¼, also was in the new high class. Favored were North American, Santa Fe, Southern Pacific, Great Northern, United States Steel, Chrysler, General Motors, Standard Oil (N.J.), Boeing, Caterpillar Tractor, Kennecott and Pan American Airways.

Bonds were irregular.

DOW JONES AVERAGES

Thirty industrials 164.67, up .41.
Twenty rails 59.71, up .48.
Fifteen utilities 33.17, up .22.
Sixty-five stocks 83.57, up .29.
Total sales 960,000 shares.

(H. A. Humber, Ltd.)

	Close
Allied Chemicals	157
Amer. Can	93¾
Amer. Power & Light	7¼
Amer. Tobacco	73¼
Amer. Smelter	48
Amer. Tel. & Tel.	177¼
Amer. Waterworks	14¾
Anaconda Copper	34¼
Armour, Ills	9¼
Atchison Topeka	87
B. & O. Railway	24¾
Baldwin Locomotive	28¼
Beth. Steel	80
Boeing Aircraft	26¼
Borden	39¼
Borg Warner	59¼
Case, J. I.	60
C.P.R.	17¼
Cerro de Pasco	33½
C. & O. Railway	51¼
Chrysler	107¾
Columbia Gas	7
Con. Edison	31
Cont. Can	44¼
Crucible Steel	46½
Curtiss Wright	6¾
Dupont	160
Eastman Kodak	176½
Erie R.R.	15¾
General Foods	43¼
General Electric	42¼
General Motors	67¼
Granby Copper	5½
Goodrich, B. F.	59
Goodyear Tire	54¼
Great Northern	31¾
Great West. Sugar	30½
Howe Sound	59¼
Int. Harvester	84½
Int. T. & T.	27¼
Int. Nickel	34¾
Johns-Manville	122½
Kennecott Copper	48¼
Loews Theatre	25¾
Montgomery Ward	62¼
Nash Kelvinator	19¾
New York Central	24¾
Northern Pacific	21½
Penn. Railway	36¾
Phillips Pete	50
Pullman	32¼
Radio	13¾
Republic Steel	24
Reynold's Tobacco	34¼
Safeway Stores	20¾
Standard Oil, N.J.	63
Sears Roebuck	116
Southern Pacific	52
Studebaker	24¾
Texas Corpn.	53½
Texas Gulf	47¾
Union Carbide	89¼
Union Oil, Cal.	32¼
Union Pacific	127¾
United Aircraft	38¼
United Gas Imp.	18¾
United Fruit	102½
U.S. Rubber	57¾
U.S. Steel	68¾
U.S. Smelting	66
Westinghouse Electric	33¾
Western Union	48¼
Woolworth	65
Youngstown Sheet	42
Zenith Radio	35½

Winnipeg Grain

WINNIPEG, July 6 (CP).—Approximately 2,000,000 bushels of feed wheat was acquired by the Federal Feeds Administrator today on the Winnipeg Grain Exchange to fill eastern feed reserves. The grain will be held in store at the lakehead until required.

	Open	High	Low	Close
Rye—				
July	161	160¾	158	159¾
Oct.	147¼	148¼	142¾	142¾
Dec.	141¾	141¾	138¼	138¾
May	141¾	142	138¾	137
CASH GRAIN				
Oats				
No. 3 C.W.				81¼
Track				81¼
Basis				
No. 1 C.W.				84¾
Track				84¾
Rye				
No. 3 C.W.				135¾
Track				136¾

Canadian Bonds

(T. R. Burns & Co., Ltd.)

	Bid	Asked
1st Victory Loan 3½, 1951	105.40	104.15
2nd Victory Loan 3½, 1934	104.25	105.12
3rd Victory Loan 3½, 1956	103.80	103.75
4th Victory Loan 3½, 1957	102.00	102.75
5th Victory Loan 3½, 1958	101.25	102.00
6th Victory Loan 3½, 1960	100.50	101.25
7th Victory Loan 3½—1942	100.00	100.75
8th Victory Loan 3½, 1963	99.75	100.50
Alberta 4½, 1954	99.00	102.00
British Columbia 2½%, 1954	102.00	104.00
Manitoba 4½, 1959	102.00	
Saskatchewan 4½, 1952	101.50	104.00
C.N.R. 3½, 1953	102.25	103.00
B.C. Power 4½, 1960	102.00	
Canada Cement 4½%, 1951	101.75	103.75
C.P.R. 3½%, 1951	103.50	104.50
Cons. Paper Corp. 1961	100.00	102.00
Massey Harris 4½%, 1954	102.50	104.50

The duck-billed dinosaur used his curious bill to gather aquatic vegetation.

A. E. AMES & CO.
LIMITED
INVESTMENT SECURITIES
NEW YORK MONTREAL VANCOUVER TORONTO WINNIPEG LONDON, ENGLAND
Union Building, 1208 Government Street, Victoria Telephones: E 4171-2-3

PRIVATE WIRE FOR QUICK INFORMATION
Private wire facilities enable us to give quick service on any securities anywhere.
Direct Private Wire HAGAR INVESTMENTS G-4131-32-33

INQUIRIES INVITED FOR
DOMINION, PROVINCIAL AND CORPORATION BONDS
GILLESPIE, HART & CO., LTD.
Established Over a Quarter of a Century
611 FORT ST. STOCKS — INSURANCE — BONDS Phone G 1181

Toronto Stocks

TORONTO, July 6 (CP).—Moderate weakness dominated the Toronto Exchange Market today and all four indices were down at the close. Trading was quiet on the [illegible] was around 700,000 shares.

MINING SECTION
(Island Investment Co. Ltd.)

	High	Low	Close
Aldermac	.11	.10	.10½
Anglo-Huronian			8.00
Armistice	48	47	47
Aumaque	1.13	1.03	1.12
Auner			6.00b
Bagamac	.35½	.30	.30
Base Metals			14½
Bear Exploration	1.39	1.37	1.39
Beattie	1.82	1.80	1.81
Bidgood Kirkland	.37	.36	.36
Bobjo			18b
Bonetal	.39	.37	.39
Bralorne			18.37½b
Broulan Porcupine			.64
Buffalo Ankerite			3.25b
C. & E.			1.00
Canadian Malartic			1.05
Central Patricia	2.65	2.55	2.56
Cochenour Willans	4.60	4.00	4.05
Chesterville	1.61	1.60	1.60
Chrom. M. & S.			1.25b
Cons. Smelters			87.75
Centarum			1.00b
Conwest			1.15
Dome			26.25b
East Malartic	2.72	2.70	2.72
Falconbridge			5.50
Francoeur			.52
Giant Yellowknife			6.75
God's Lake	.47	.43	.49
Goldale			.27
Golden Gate	.18	.17	.17
Gunnar Gold			.18b
Hainor			3.60b
Hard Rock	.80	.70	.70
Harker Gold	.13	.11	.11
Hedley Mascot			.80b
Hollinger			12.87½
Home Oil	3.95	3.85	3.90
Howey	.44	.43	.43
Hudson Bay M. & S.			33.12½
Intl. Nickel	34.00	33.00	37.00
Jason			.61
Kerr Addison	14.00	13.85	13.96
Kirkland Lake	1.36	1.35	1.35
Lake Dufault	1.80	1.61	1.80
Takeshore			22.00
Lamaque G.			7.50b
Leitch Gold			1.35
Little Long Lac	1.80	1.70	1.79
Louricourt	1.20	1.16	1.18
Macassa	4.20	4.15	4.20
Madsen Red Lake	2.45	2.40	2.45
Malartic Goldfields	1.85	1.80	1.85
Mining Corpn.			8.15
McKenzie Red Lake			1.55
McWatters			.28
McIntyre			82.50b
McLeod Cockshutt	3.85	3.85	3.85
Moneta			.72b
Negus	1.55	1.45	1.50
Nipissing			2.60b
Noranda	$5.62½	$5.50	55.50
Normetal	.77	.74	.74
O'Brien	3.00	2.94	2.95
Omega	.42	.35	.39
Paymour			1.80
Paymaster	.79	.76	.77
Pend Oreille			1.00b
Perron Gold	1.55	1.50	1.50
Pickle Crow	4.10	4.05	4.15
Pioneer	6.95	6.85	6.95
Powell Rouyn			1.30
Premier	1.85	1.84	1.85
Preston East Dome	2.80	2.70	2.70
Privateer			.48
Queenston			.85
San Antonio	4.60	4.55	4.55
Senator Rouyn	.74	.69	.69
Sherritt-Gordon	.70	.69	.69
Sheen Creek			1.15
Sigma			14.00
Siscoe			.71b
Sladen Malartic			.51
Steep Rock	2.78	2.75	2.75
Sturgeon R.			.35b
Sullivan	2.45	2.25	2.30
Sylvanite	3.20	3.15	3.20
Teck-Hughes	4.80	4.75	4.75
Tobum			1.77b
Upper Canada	3.05	1.90	1.90
Ventures			13.50b
Waite Amulet			4.60b
Wright-Hargreaves	4.60	4.50	4.65
Wasa Lake	1.46	1.40	1.43

INDUSTRIAL SECTION
(Hagar Investments, Ltd.)

	Bid	Asked
Bathurst "A"	17	17½
Bell Telephone	170½	171
Brazilian	23¼	25¾
B.A. Oil	74¾	75¼
B.C. Power "A"	33¾	34
Canadian Car & Fdry. Pfd.	13¾	14¼
Canadian Car & Fdry. Pfd.	31½	32
Canada Steamships	18	18¾
Canada Steamships. Pfd.	45	46
Canadian Canners. Com.	17	18
Canadian Canners "B"	19½	20
Canadian Celanese	53¾	54½
C.P.R.	18¼	18¾
Consolidated Paper	9¼	9¾
Consolidated Smelters	87½	88
Distillers-Seagrams	58¼	59
Dominion Bridge		74
Dominion Steel & Coal "B"	18	18½
Canadian Canners "A"	29½	29½
Gatineau	13¼	
Gatineau Pfd.	101	102
Goodyear	102	103
Hiram Walker	74	74
Hiram Walker Pfd.	23	23
Imperial Oil	18	18¼
Intl. Petroleum	22½	23
Loblaw "A"	34¼	28½
Loblaw "B"	26	26½
McColl-Frontenac	9¾	11
McColl-Frontenac Pfd.	106½	107
Massey-Harris	12	12½
Massey-Harris Pfd.	27	27
Montreal Power	23¾	24
National Breweries	40	42
National Steel Car	30	30
Ogilvie	38	38
Ogilvie Pfd.	99	100
Purity Flour	7¼	7
Purity Flour Pfd.	44	45½
Buck's Breweries	29	30
Simpson's Pfd.	100½	106½
Steel of Canada	74¾	
Steel of Canada. Pfd.	76	78
United Steel	14¾	15
George Westons. Com.	19	20
George Westons. Pfd.	100½	101

Toronto Unlisted Mines

(James Richardson & Sons)

	Bid	Asked
Amalgamated Larder	1.45	1.50
American Yellowknife	29	32
Captain Yellowknife		35
Blondor	20	23
Crabtree Fletcher	45	49
Dexter	75	80
Dickenson	1.30	1.35
Gotham	38	42
Harpers Mal	10	12
Duckenam Red Lake	07	08
Frenchon	87	95
Kamlac	58	63
Duvay	58	60
Kinenur	18	21
Kenda Pershing	50	52
Isaalle Yellowknife	35	37
Magnet Consolidated	56	60
Martin McNeeley	18	20
Mate Yellowknife	15	18
Marbenner Malartic	38	41
Mercury	43	53
McDonald	1.50	1.60
National Malartic	42	45
New Augustia	57	58
Norbeau	1.00	1.05
Norcouri	19	21
Norseman	18	21
Ortona	27	30
Petitclerc	27	30
Pensive	23	25
Quebec Yellowknife	32	34
Ranner		14
Rand Malartic	36	39
Rich Ormsb	74	78
Santiago	31	36
Sunbear	09	11
Wingait	35	38
Yellowknife Gold	1.60	1.75
Tonian	43	47
Snow Lake		11

Local Wholesale Produce Market

Although supplies of watermelons and Okanagan cherries are arriving daily there are not enough to meet the local demand, officials of Wholesale Row said yesterday.

A large shipment of apricots from California is expected today. There will be no cantaloupes until early next week, it was reported.

Supplies of local raspberries and loganberries are more plentiful now, it was learned. Wholesalers said the strawberry season was definitely over.

Daily shipments of green peas from Washington State are arriving. Small quantities of bananas are expected today.

Egg Market

These prices are obtained daily from the office of the Dominion Government Poultry Products Inspection Service, Victoria, G 2492.

To producer:

Grade "A" large	.30
Grade "A" medium	.28
Grade "A" pullets	.20
Grade "B"	.21

To wholesaler:

Grade "A" large	.35
Grade "A" medium	.33
Grade "A" pullets	.25
Grade "B"	.25

Closing Averages

James Richardson & Sons

TORONTO

Twenty industrials 151.65, down .10.

Twenty golds 125.02, down .52.

Ten base metals 82.92, down .09.

Fifteen western oils 26.54, down .24.

Total sales 675,000.

MONTREAL

Twenty industrials 102.5, off .2.

Ten utilities 67.0, off .2.

Thirty combined 90.7, off .2.

Ten pulp and paper 197.47, off 1.07.

Fifteen golds 96.29, off 1.02.

Total sales 100,100.

Stocks and Bonds

(A. E. Ames & Co.)

	Bid	Asked
Aluminum Pfd	104	105
Beauty Bros. "A"	39½	40
Bell Telephone	170½	171
B.A. Oil	74¾	75¼
B.C. Power "A"	33¾	34
Bralorne	18¼	18¾
Brazilian Traction	23¾	25¾
Burlington Steel	32½	33
Canadian Celanese	54	55
C.P.R.	18¼	18¾
Can. Steamship Pfd.	45	46½
Con. Mining & Smelting	87½	87¾
Fanny Farmer	34¾	35½
Ford of Canada "A"	29	29½
Gatineau Power 5% Pfd.	101	101½
Imperial Oil	18¾	18¾
Imperial Tobacco	13½	13¾
Int. Metal Indust. 5% Pfd.	105½	106
Int. Metal Indust. "A"	29½	30
Int. Nickel	36¼	
Int. Petroleum	23¼	23
Loblaw Gros. "A"	28	28½
Montreal L. H. & Pwr.	22	22½
Noranda	55¾	55¾
Page Hersey Tubes	58½	58½
Shawinigan W. & P.	19	19¾
Steel of Canada	74	75
Hiram Walker & G.W.	76	76¼
Bank of Montreal	16¾	16¼
Royal Bank	17¾	18¼
Can. Bank of Commerce	16¾	17
Dominion Bank	21¾	22¼

Montreal Stocks

MONTREAL, July 6 (CP).—Most pivotal groups were lower in the indices in light dealings up to the final hour today on the Stock Exchange.

(James Richardson & Sons)

	Bid	Asked
Canadian Investment Fund	4.30	4.70
Canadian Bank of Commerce	17	17¾
Dominion Bank	21¾	
Imperial Bank	21¾	
Bank of Montreal	19	
Bank of Nova Scotia	38¾	39
Royal Bank	18¾	18¾
Abitibi, com.	4¾	
Abitibi, pfd.	55¾	58
Alcoma Steel	15	
Aluminum, pfd.	122½	
Asbestos Corp.	25¾	26
Bathurst "A"	17¾	17½
Bell Telephone	170	172
Brazilian Traction	23¾	24¾
B.A. Oil	26¾	27¼
Brew. Dist. & Malt		63¾
B.C. Packers	51	
B.C. Power "A"	33¾	34
Building Products	21	21½
Bulolo Gold	31¾	31½
Canada & Dominion Sugar	26	28½
Canada Cement	32	32½
Canada Malting	56	57
Canada Nor. Power		9
Canada Steamships, com.	18¾	19
Canada Steamships, pfd.	45	46
Canadian Breweries	39½	40
Canadian Breweries, pfd.	50	51
Canadian Bronze, com.	40	41½
Canadian Car & Fdry., com.	13	
Canadian C. & F., pref. pfd.	31	31½
Canadian Celanese		54
Canadian Dredge & Dock	21	
Canadian Industrial Alcohol	8	8
Canadian Industries "B"	180	181
Canadian Locomotive	26	28
Canadian Pacific Railway	18¼	18
Canadian Vickers, com.	8¾	9
Canadian Vickers, pfd.	60½	62
Cockshutt Plow	11	11½
Commercial Alcohol	4	4¼
Consumers Glass	39½	40
Consolidated Paper	9¼	9¾
Crown Cork & Seal	40	
Distillers Seagrams	58¾	59
Dominion Bridge	74¾	74¾
Dominion Engineering	23	24½
Dominion Oilcloth & Linn	40¾	41
Dominion Steel & Coal "B"	18¼	18½
Dominion Stores	16½	17
Dominion Tar & Chemical	18¾	18¾
Dominion Textile	79	79½
Donnacona Paper	10¾	10¾
Dryden Paper	9¾	9¾
Fairchild Aircraft	7¼	7¾
Fleet Aircraft	4¾	5
Ford of Canada "A"	29¼	29½
Foundation Co.	24	25¾
Fraser Co. Voting	39	39¾
Gatineau Power	13½	
General Steel Wares	16¾	17
Goodyear, Lime & Alabastine	11	11¾
Hamilton Bridge	7¾	8
Howard Smith	21	22
Imperial Oil	18¾	18¾
Imperial Tobacco	13½	13¾
International Bronze Powder	16¾	17
International Nickel	34¾	35
International Paper	29¾	30½
International Petroleum	23¼	23¼
International Power	13¾	14
International Utilities "A"	30	32½
Lake of the Woods	28½	29
Maple Leaf, com.	12¾	13¼
Maple Leaf, pfd.	21	21½
Massey-Harris, com.	12¾	12¾
Massey-Harris, pfd.	27	27¾
McColl-Frontenac, com.	10	10¾
Mitchell, Robert	24¾	25½
Moore Corp.	61	61¾
National Breweries	39¾	40
National Steel Car	29¾	30¼
Ogilvie Flour	38	38¾
Page-Hersey	58½	59
Penmans	21¾	21¾
Power Corp.	10	10¼
Price Bros.	34¾	34¾
Quebec Power	14½	
St. Lawrence Corp. pfd.	23¾	24¾
St. Lawrence Paper, pfd.		44
Shaks Breweries	38	38
Simon, H. & Son	32½	
South Canada Power	11	14
Steel of Canada	15¾	15¾
Toronto Bros., com.	20	
United Steel	14¾	15¾
Walker, Gooderham, com.		24
Walkers, Gooderham, pfd.	32	33
Winnipeg Electric, com.	11¾	12
Winnipeg Electric, pfd.	31	33

Vancouver Stocks

VANCOUVER, July 6 (CP).—Mines and oils were slightly irregular on Vancouver Stock Exchange today. Total turnover was 67,120 shares.

Premier dropped 7 closing at 1.85.

Dentonia was up 1 at 15½. Sheep Creek was down 6 at 1.30.

Davies Oil gained 1 at 16. Home Oil was down 5 at 3.90.

(Mara Bate & Co., Ltd.)

	Bid	Asked
OILS		
Amerando	06½	07½
Anglo-Canadian	89	95
A.P. Con	16	18
C. & E. Corpn.	1.85	1.90
Calmont	33½	34
Commoil	24	
Commonwealth	35	
Davies Pete.	15½	
Foothills	1.30	1.43
Highwood Sarcee	10¾	
Home Oil	3.90	3.95
Mercury	08	08½
McDougal Segur	08	10
Mill City	10	
Model	32	
Okalta	44	50
Pacific Pete	90	91
Royal Can.	03½	04
Vanalta	12	18
Vulcan	21	
MINES		
Bayonne Cons.	17	17½
Bralorne	18.75	17.80
Bridge River Con.	17½	18
Bridge River Ext.	16½	16
Cariboo Gold	3.50	3.70
Congress	11	11½
Dentonia	14	14½
Goldenda	31	
Grandview	13	14
Grull Wihksne	17½	18
Hedley Mascot	80	82
Island Mountain	1.70	1.80
Jason	41	43
Kootenay Belle	10½	12
Mimo	12	12½
Oleary Malartic	70	72
Pacific Nickel	15½	17
Pend Oreille	1.00	
Pioneer	6.80	6.90
Premier Border	07¼	07½
Premier	1.85	1.70
Privateer	49	50
Quatsino Copper	07½	08½
Red Hawk	08½	09½
Reeves McDonald	40	48
Reno	08½	09
Ruffner	17	17½
Sheep Creek	1.20	1.30
Silback Premier	80	85
Surf Inlet	30	37
Taylor Bridge	62	65
Whitewater	60	62½
Wellington	62½	02½
MISCELLANEOUS		
Capital Estates	4.75	
Coast Breweries	3.02	3.05
Powell River		21.50
United Distillers	6.25	

London Stocks

LONDON, July 6 (CP).—British stock closings: Austin Motor "A," 37s. Babcock & Wilcox, 58s 9d; Boots Pure Drug, 57s; Central Mining, £20; Consolidated Gold Fields, 73s 1½d; Courtaulds, 56s 6d; Crown Mines, £7¾; De Beers, £16½; East Geduld, £10¼; Hudson's Bay Co., 76s 7½d; London Midland Railway, £29½; Metal Box, 91s 10½d; Mexican Eagle, 11s 6d; Mining Trust, 5s 7½d; Rand Mines, £8½; Spring Mines, 13s.

Bonds: British 2½ per cent Consols, £83 7-16; British 3½ per cent War Loan, £104¾; British Funding 4's, 1960-90, £113 13-16.

Chicago Grain

CHICAGO, July 6 (AP).—Rye futures broke the limit of five cents a bushel in a late wave of selling today. Wheat and oats fell more than a cent in some cases in sympathy with the heavy rye liquidation.

	Open	High	Low	Close
Wheat—				
July	167¾	167¾	165¾	165¾
Sept.	164½	164¾	163¼	163¼
Dec.	163¾	164	162¾	163¾
May	163½	163¾	162½	162½
Rye—				
July	152¾	153	141¾ a142¾	
Sept.	143½	143¾	138¾ a139¾	
Dec.	140¾	141¾	138¾ a139¾	
May	127¾	128	133 a133	
Oats—				
July	87¾	87¾	86¼	86¾
Sept.	84	84½	82¾	83¾
Dec.	83¾	83¾	82¾	83
May	83¾	83¾	81¾	83
Corn—				
July				b118¾
Sept.				b118¾
Dec.	117¾	118	117¾	117¾
May	117	117¾	117	117

Foreign Exchange

NEW YORK, July 6 (CP).—The Canadian dollar was unchanged at a discount of 9 3-16 per cent. in terms of United States funds in closing Foreign Exchange dealings today. (Ottawa Foreign Exchange Board rate: 9.09-9.91 per cent. discount). The pound sterling was down ¾ at $4.02¾.

PLAN HOSPITAL

VERNON, July 6 (CP).—Erection of a new hospital at an estimated cost of $300,000 is proposed in Vernon. Civic and hospital officials authorized Frank G. Gardiner, architect of Gardiner & Thornton, of Vancouver, to prepare rough plans for a new five-story building, with 100-bed capacity.

Reports to Nation

Marshal Josef Stalin, of the Soviet Union, is shown as he made his historic one-hour speech, entitled "The Report to the Nation" recently in the Russian capital. After a serious remark, he adds a chuckle. During this speech, Stalin branded Japan an aggressor nation.

Alberta Approves Drilling Project

EDMONTON, July 6 (CP).—An order in council has been passed approving an agreement between the Alberta Government and the Shell Oil Company of Canada, Limited, whereby the company will possibly drill 225 wells in the Jumping Pond district, southwest of Calgary, it was announced here today. Negotiations for the agreement were conducted by Lands Minister N. E. Tanner.

Under the agreement, 18,851 acres are to be developed by the company in the Jumping Pond area. The province has leased 9,450 acres of the company.

The agreement is a unitization scheme, first of its kind in the province. Under the agreement, all holders of leases agree to pool their interests for the purpose of sharing in the royalties resulting from oil development. Such royalties will be in proportion to the holdings of each lease-holder.

The province itself would share to a large extent in any royalties, having approximately 50 per cent of the total acreage involved in the unitization scheme.

Government officials said the Shell Oil Company is reported to control all leases in the area, and final contracts now are being signed up concerning royalties.

There is provision for royalties to be paid on a sliding scale, with a minimum of five per cent and a maximum of 15 per cent, or in the alternative, a flat 12½ per cent. The royalty plan is to be selected within 30 days after a well has been brought in as a producer.

The agreement provides the company must keep a string of tools in continuous operation in the drilling of exploratory wells. If in any exploratory well oil is found, the company must start a development program and maintain this work.

Victory Parade in Rangoon

Troops of the 26th Indian Division Marching Through the Streets of Rangoon. The Salute Was Taken by Maj.-Gen. Chambers, G.O.C., of the Division.

Premier Drew Takes Stand in Ontario "Gestapo" Hearing

TORONTO, July 6 (CP).—Captain William J. Osborne-Dempster, alleged head of the "political Gestapo" Edward B. Jolliffe charged was established by the Drew Government, today completed his testimony before the Royal Commission investigating [illegible]

Premier Drew, Liberal Ex-Premier Harry Nixon, former Attorney-General Eric Cross and Tim Buck, national leader of the Labor-Progressive Party, also appeared in the 12th day of the hearings before the Royal Commissioner, Mr. Justice A. M. Lebel.

Throughout his testimony the Premier reiterated previous denials of the C.C.F. leader's charge. He engaged in sharp clashes with Mr. Jolliffe under the latter's cross-examination.

Mr. Nixon and Judge Cross appeared briefly to answer questions in connection with the rescinding of Osborne-Dempster's dismissal from the Provincial Police in June, 1943, when the Liberal Government was in office.

Mr. Buck made a statement denying a report, mentioned in earlier evidence, to the effect that the Labor-Progressive Party had received campaign contributions through the Soviet Embassy. He demanded that the Provincial Government repudiate the allegation, said to have been carried in one of Osborne-Dempster's reports, or accept responsibility for it.

Osborne-Dempster, who conceded his authorship of numerous reports on C.C.F. Legislature members during a three-day stand in the witness box last week, wound up his evidence under cross-examination by Mr. Jolliffe and J. L. Cohen, counsel for several union officials.

Shown a report on C. W. Peppin, an applicant for workmen's compensation, Osborne-Dempster said he had compiled it on instructions from Police Inspector Albert Ward to discover if the subject was "a member of any political party or trade union." The report was dated April 17, 1945.

Witness also affirmed that he had written a letter, filed in evidence, to Msgr. Basil Markle, of Ottawa, offering information on "certain elements who are active in the Dominion." The letter referred to a meeting of Msgr. Markle, Osborne-Dempster and Gladstone Murray, Toronto policy counsel, in which the "elements" were discussed. Mr. Murray has participated in publicity campaigns against the C.C.F.

Asked if there were others to whom he had supplied information, Osborne-Dempster replied "several," but could recall only one, former Secretary Harry Johnson, of the Ontario Liberal Party.

Questioned by Mr. Jolliffe, Osborne-Dempster reaffirmed previous testimony that he did not possess a union card. He had attended union meetings, however, "but never a closed one."

Mr. Jolliffe drew witness' attention to a memorandum he had written asking permission to attend the World Labor Congress in London, and stating that he could obtain credentials to attend congress meetings. "What kind of credentials did you have in mind?" Mr. Jolliffe inquired.

Osborne-Dempster replied that he had not been particularly concerned with credentials; he was primarily interested in getting transportation to England so he could rejoin the Imperial Army in which he served during the First Great War.

Mr. Jolliffe questioned witness at length on several of his reports, citing frequent inaccuracies in material on C.C.F. members of the Legislature. Osborne-Dempster said he had not checked the reports for accuracy.

"You put into your reports everything you could to discredit the C.C.F.," Mr. Jolliffe commented.

"No, sir," witness said. He added that many of his statements regarding the C.C.F. were "just my opinion."

Mr. Cohen questioned Osborne-Dempster on the names of several prominent trade union executives appearing in the files of the Provincial Police "special branch," which witness headed.

Another witness was Inspector George B. McClellan, of the Criminal Investigation Branch, Royal Canadian Mounted Police. Examined by F. Andrew Brewin, counsel for Mr. Jolliffe, McClellan affirmed that he had interviewed Gladstone Murray to ascertain the source of information used by the latter in a 1943 speech referring to a "general strike to be followed by revolutionary activity."

"What was the source," inquired Mr. Brewin.

McClellan replied it was D208, given in evidence as the code signature of Osborne-Dempster.

Roy Greenaway, Toronto Daily Star reporter, told the inquiry that on May 30 he had accompanied Mr. Jolliffe, Flt. Lt. L. E. Wismer and Constable J. A. Rowe to The Star office. Flt. Lt. Wismer was chief investigator for Mr. Jolliffe, and Rowe the provincial constable who supplied information on which he based his charge against the Government.

Greenaway said the three men had documents in their possession. No documents were left at The Star and he was not asked to photograph any of them. None of his superiors had requested him to arrange the meeting, witness said.

The War Today

By KIRKE L. SIMPSON
A.P. News Analyst

Official disclosure that hard-hitting medium bombers of the United States 5th Air Force have moved up their operating base from Luzon to Okinawa is bad news for Japan.

It means continuous close-range shuttle bombing of Southern Japan to supplement far-reaching army Superforts and Navy aircraft rapidly shredding enemy home cities, war industries and communications.

It must mean also impending mass air attacks from Pacific bases on Japanese army centres and communications in China. The Okinawa base puts bombers of the 5th in easy striking distance of Shanghai and even closer to the Chekiang "hump" of Eastern China from which Japanese forces are retreating under Chinese pursuit.

There are unofficial reports that B-29s have struck at Shanghai from the Pacific side since withdrawal of the big ships from China for service against Japan. No mention of that has been made in American official reports but the Shanghai waterfront is said to have been raked recently by long-range bombers.

That the Shanghai hub of Japanese occupation in China is gravely menaced by even medium bombers based on Okinawa probably largely accounts for the enemy retreat in Cheklang. By latest Chungking reports the Japanese have backtracked to within

Social and Personal

Mrs. Freddie Bechett, Vancouver, is visiting her parents, Mr. and Mrs. Roger Monteith, Oak Bay Avenue, for a few weeks.

Mrs. Dola Cavendish will return to her home on Belmont Avenue next Sunday after an extended visit to the United States.

Mrs. W. Gourlay Colquhoun, Victoria, is the guest in Winnipeg of Mrs. William C. Russell, Kingsway. Mrs. Colquhoun will continue to Eastern Canada.

Mrs. J. L. Dunn, of Vancouver, has arrived to spend a month in the city and will be a guest of Mr. and Mrs. Ralph Evans, 2860 Shakespeare Street.

Mrs. A. V. Pollard, Lansdowne Avenue, and her two children, Nancy and Stanley, left Wednesday for Toronto to visit Mrs. Pollard's mother. They expect to be away two months.

Relatives who came to be present at the Clark-Holt wedding recently included Mr. Harry Clark, Mr. and Mrs. Horace Clark and their daughter, Diana, all of Seattle; Mr. and Mrs. William Watts, Port Angeles.

A farewell tea was held recently at Cedar Hill School in honor of Mrs. McCubbin, district public health nurse. Principal A. Cullen, on behalf of the staff, presented the guest of honor with a silver bonbon dish.

Mrs. Victor L. Dryer, Mrs. Thomas Ellis and Mrs. Douglas Brown, of Vancouver, are visiting in Victoria, guests at the Empress Hotel, having accompanied their husbands, who are attending the B.C. Law Association meeting.

Out of town guests attending the Howsam-Ford wedding included the groom's brother, Mr. R. L. Howsam and Mrs. Howsam and daughter Dorothy, of Port Alberni, and S.L. and Mrs. R. Langhren, of Vancouver.

Mrs. Robert Haslett, the former Marjorie Lindgren, returned Friday from a honeymoon spent at Carmel by the Sea and at San Francisco. Mrs. Haslett will spend about a month with her mother, Mrs. R. Lindgren, 1037 Craigdarroch. P.P.C. Haslett has returned to duty at Fort Lewis.

Friends from out of town attending the Ruffle-Anderton nuptials last evening were Mr. and Mrs. George Burt, Mrs. R. S. Nicholson and sons, Mickey and Vince; Mrs. William Duncan, all of Vancouver; Mr. and Mrs. Leo Anderton, Courtenay; Mrs. Gordon McIntyre and daughter, Miss Laverne McIntyre, Courtenay; Mr. Richard Downey, Lumby, B.C.

Gloria Haines, seventeen-year-old daughter of Mr. and Mrs. Harold Haines, of Port Alberni, B.C., after passing with honors the required examinations conducted recently in Victoria now merits the Diploma of Solo Performer Associateship of the Toronto Conservatory of Music. Gloria Haines is a pupil of St. Ann's Academy where she has been studying music for five years.

Honoring Valere Gagnon, R.C.O.C., Mrs. Lea Hudson entertained recently at a birthday surprise party. A gift was presented by the assembled guests including Mrs. K. Fox; Mrs. R. Sampson, of Rosetown, Saskatchewan; Mrs. Charles Mourre, Sovereign, Saskatchewan; Therese and Rita Hudson, Pte. Gerard Morin, Mr. Fred Hudson, Mr. J. Hudson, Mr. H. Watkins, Mr. F. Waters, Mr. Allan Peterson, Mr. Sam Snowblem, and Mr. Kenneth Crocker.

Top-Ranking Cadets Enjoy Closing Day Festivities

—R.C.N. Photo.

—By Staff Photographer.

Victoria's younger set keenly enjoyed Royal Roads "passing out" exercises, lawn fete and dance this week. Here are two of the top-ranking graduates, Midshipman W. A. Tetley, R.C.N.V.R., chief cadet captain during the past term, with Miss Hazel Major, Victoria, seen on the terrace where tea was served. In the second picture, Midshipman William Melville Ogle, who topped all students at the college, is seen with Miss Pat Schofield, at the formal dance. Both are of Victoria. While Midshipman Tetley plans a career at the bar, Midshipman Ogle hopes to remain "Navy."

Realize $250 at Garden Party

Rev. Father Thomas J. Mangan opened the successful garden party held recently at the home of Mr. and Mrs. Joseph Dobbie and sponsored by the Lake Hill C.W.L. and C.Y.O. The sum of $250 was realized. Mrs. Dobbie welcomed the guests, among whom were the Most Rev. John C. Cody, D.D., Bishop of Victoria, Rev. Father L. MacLellan, Rev. Father A. MacLellan and Rev. Father A. E. Leonard.

Those assisting were Mrs. A. Webb, Mrs. H. Warner, Mrs. J. J. O'Bryne, Mrs. P. Hanley, Mrs. R. Service, Mrs. C. E. Culverwell, Mrs. N. Robertson, Mrs. J. Crossland, Mrs. W. Dunn, Mrs. H. W. Armitage, Mrs. M. Dobbie, Mrs. M. Hutchinson, Mrs. G. Patterson, Mrs. L. S. Heather, and the Misses E. Hanley, M. Gubbles, T. Gubbles, F. Daniels and T. Porteous.

I.O.D.E. Chapters

Navy League Chapter will meet at the home of Mrs. R. Shanks, 1041 Holmes Street, Monday, at 2 p.m., for a knitting and business meeting.

Mary Croft (Esquimalt) Chapter will meet at headquarters, Monday, at 2 p.m.

In the earliest days of the church it was considered irreverent to appear gloved before a member of the clergy.

Popular Garden Party Held

More than two hundred attended the garden party held by the Women's Guild to St. Andrew's Presbyterian Church Friday afternoon, on the lovely grounds at the home of Mrs. F. A. Lindsay, 3000 Rutland Road. The sum of $208 was realized.

Mrs. F. A. Lindsay, Mrs. T. Cree and Mrs. J. L. W. McLean received the guests. A popular feature was the playing of the bagpipes in the garden, where Queen Elizabeth's favorite, "The Road to the Isles," was included. Children selling attractive corsages were Vickie and Alix Husband, Ada Layne and Joan Mouat. The flowers were convened by Mrs. T. Taylor and Mrs. D. Scott.

Presiding at the tea table were Mrs. H. Warren, Mrs. A. Auchinvole, Mrs. A. Hood, Mrs. C. W. Hawkins, Mrs. D. E. Campbell and Mrs. A. A. McKinnon.

Superfluities were convened by Mrs. A. Alexander and Miss Gemmel; home cooking, Mrs. J. W. Cameron and Mrs. Madeley; and fishpond, Mrs. J. Reid. Assisting in the dining-room were Mrs. Robert Green, Mrs. R. Morrison, Mrs. H. Warren, Mrs. T. Veach, Mrs. C. W. Paulin and Mrs. J. P. Dempsey.

Red Cross Notes

A special meeting of the Esquimalt Red Cross will be held, Monday, July 9 at 2.45 p.m. in the United Church Hall to make final arrangements for the garden party.

For Brides-Elect

Miss Irene Jordan, a bride-elect of this week was presented with a lovely silver tea service from her associates of the Ordnance Depot of H.M.C. Dockyard. Mr. C. P. Comerford, small arms foreman, conveyed the good wishes of her co-workers to the honoree, in making the presentation.

Mrs. E. Holt was presented with a gift of lovely linen by Mr. and Mrs. P. E. George, on behalf of George's Music Store, with best wishes for her happiness. Her fiance, Mr. G. Clark received a trilite lamp from Mr. J. M. Scoular, manager of the Island Freight Service; and a table lamp from his fellow employees.

Honoring Miss Kathleen Greenwood, a bride-elect of this month, Mrs. R. A. Heater, 1514 Prior Street, and Mrs. Alan R. Heater, sister of the groom-elect, were hostesses at an enjoyable party on Tuesday evening. Corsages of rosebuds, carnations and white jasmine were presented to the honoree, her mother, Mrs. D. Greenwood, and Mrs. H. P. Collins, mother of the groom-elect. On behalf of the friends present an attractive English china dinner set was presented to Miss Greenwood. Mrs. Greenwood and Mrs. E. R. Cairns presided at the refreshment table. The guests were Mrs. D. Greenwood, Mrs. H. P. Collins, Mrs. F. W. Crouch, Mrs. J. Mullard, Mrs. J. Buckler, Mrs. E. R. Cairns, Sr., Mrs. L. Mutart, Mrs. K. C. Polyblank, Mrs. L. H. Specht, Mrs. B. Abbott, Mrs. E. R. Cairns, Jr., Mrs. G. W. Heater, and Misses Virginia Sanderson, Joan Johnson, Trudy Polyblank, Pat and Anne Greenwood.

Fellow members of the staff of the High School Correspondence Branch of the Department of Education, Parliament Buildings, gathered at the home of Miss Phyllis Creasy, St. Patrick Street, Wednesday evening, to honor Miss K. Greenwood, a bride-elect of this month. On arrival Miss Greenwood and her mother were presented with Colonial bouquets. The many lovely gifts were concealed in a rose-petaled treasure chest carrying out the color scheme of pink and white as used in the artistically decorated rooms. Games and music were enjoyed after which refreshments were served from a prettily appointed table centred with a bowl of pink and white roses. Miniature Colonial bouquets, to which hand-painted place cards were attached, were presented to each guest as a souvenir of the happy occasion. Invited guests included: Dr. E. E. Lucas, Mesdames D. Greenwood, E. Creasy, M. Renaud, J. Specht, N. Gleave, Y. Billing, L. Lewis, M. McMinn, M. Rankin, and the Misses C. Aitken, D. Bagshawe, K. Brain, D. Drummond-Hay, A. Eldridge, M. Enoch, M. Gibbs, K. Greenwood, A. Greenwood, C. Hill, J. Kilner, N. Kyle, G. Ladwig, J. Lambie, H. Marshall, N. Neave, B. Patterson, M. Speed and E. White.

Students Honored

Qualicum Beach P.-T.A. entertained recently at a dinner in the Qualicum Beach Hotel in honor of the graduating classes, Grade VIII and Grade XII of the public school. Following the dinner, the classes were guests of honor at a dance in the Community Hall.

Prior to the dance, Rev. H. J. Jones addressed the students and Miss Evelyn Bagnall made the valedictory speech for her class. Pennants were presented by Mrs. Gordon Attan as follows: Academic pennant to Bruce Welch, captain of the Mustangs; aggregate pennant to Jack Stevens, captain of the Black Widows. The athletic pennant had previously been presented to John Miller, captain of the Clippers.

First Holiday at 112

RHUDDLAN, Wales, July 7.—(CP)—At the age of 112, Miss Isobel Shepherd took her first holiday and at the same time explained to reporters that the reason she had lived so long was "I have never had a boy friend."

She still reads without glasses and keeps up with the news after her work as a washerwoman is done, but clings steadfastly to the customs of the 19th century, the clothing of which she claims also has something to do with her many years.

She wears two vests, a heavyweight antique-style corset, a couple of bodices, four petticoats and two pairs of black woolen stockings. And her long gowns do not reveal one inch of ankle.

ANCIENTS USED GLOVES

Historians estimate that gloves were in use more than 3,000 years ago.

Weddings

HOWSAM—FORD

St. Paul's United Church, Sidney, was the scene of a pretty wedding on June 22 when Muriel May, only daughter of Mrs. R. C. Ford, East Saanich Road, became the bride of Flight Sgt. Robert Basil Howsam, third son of Mrs. E. M. Howsam, 316 Ninth Street, Saskatoon, Sask. Rev. F. Hardy officiated at the ceremony. Given in marriage by Mr. E. R. Hall, the bride looked lovely in a floor-length white sheer gown with embroidered veil and bridal bouquet of American Beauty roses, white sweet peas and carnations. Mrs. J. Britton, matron of honor, wore a long pale blue sheer with pink accessories and carried pink carnations and sweet peas. Sgt. R. Stangroom was best man and Scouts Ian McKenzie and Bill Serman ushered. Miss Dorothy Hall played the wedding music and during the signing of the register W.O.1 Stanley Firth sang "Because." As the couple left the church a guard of honor was formed by Rover and Boy Scouts of Sidney, Brentwood and Victoria. Following the ceremony a garden reception was held at the home of the bride's mother, who was assisted in receiving the guests by Mrs. Freeman King, of Victoria, S.L. R. Langhren, of Vancouver, proposed the toast to the bride. The couple left by car for a honeymoon Up-Island.

RUFFLE—ANDERTON

Last evening at Emmanuel Baptist Church, with Rev. W. McKay officiating, Eleanor Margaret, eldest daughter of Mrs. M. Anderton, 2314 Shelbourne Street, and the late Mr. Anderton, exchanged marriage vows with Shipwright Arthur Ruffle, R.C.N.V.R., youngest son of Mr. and Mrs. A. Ruffle, Sooke, B.C. During the signing of the register Mrs. J. Oakman sang "O Day of Golden Promise" to organ accompaniment played by Mr. D. W. Phillips.

The bride, in a beautiful gown of white slipper satin fashioned with floor-length skirt, sweetheart neckline and lily-point sleeves, was given in marriage by her uncle, Mr. Leo Anderton, Courtenay. A coronet of orange blossoms held her embroidered veil of illusion net. Her only adornment was a cameo pendant, the groom's gift, and she carried a bouquet of pink rosebuds and white sweet peas.

The bridesmaids were the bride's sisters, Miss Rose and Miss Patricia Anderton, the former wearing mauve sheer over peach, while the latter was attired in lime green sheer over white. Both carried gladioli and sweet peas. Little Joy Anderton, niece of the bride, was the flower girl in a mauve Kate Greenway frock and a Colonial bouquet.

Best man was C.P.O. William Lindley, R.C.N.V.R., and ushering were Mr. Gordon Kenney and Mr. Clifford Thomas. At a reception held at Terry's roseroom, Mrs. Anderton and Mrs. A. Wilson, Sooke, sister of the groom, received the guests. The toast to the bride was given by Mr. Leo Anderton. For a honeymoon trip to Orcas Island, the bride wore an aquamarine wool coat over a cinnamon brown crepe dress, with brown hat and accessories. The couple will reside on Harriet Road.

CLARK—HOLT

A pretty wedding was solemnized at the home of the bride's sister, Mrs. G. Hutchinson, Heath Drive, when Evelyn Holt, elder daughter of the late Mr. and Mrs. J. Barf, well-known Victorians, and George Clark, eldest son of Mr. and Mrs. T. A. Clarke, Midway, B.C., were united in marriage on Saturday evening, June 30, with Rev. J. L. W. McLean officiating.

The bride was given away by her brother-in-law, Mr. William Watts, Port Angeles, Wash., and wore a navy blue tailored suit with blue picture hat, navy accessories and corsage bouquet of Ophelia rosebuds. Mrs. M. Lane was the matron of honor, wearing a moss green dressmaker suit with black accessories and corsage bouquet of pink roses and white freesias.

The groom was attended by his brother, Mr. Harry Clark, Seattle. "I Love You Truly" was sung by Miss Sylvia Hutchinson, accompanied by Mrs. W. A. McKibben, during the signing of the register.

At the reception which followed the ceremony, Mayor P. E. George proposed the toast to the bride. Mr. and Mrs. Clark left for Vancouver for a honeymoon, the bride donning a navy blue topcoat over her wedding outfit, with navy Milan straw hat and veil.

STANCIL—ROSS

Merna Elizabeth Kathleen, daughter of Mr. and Mrs. Norman Ross, Lethbridge, Alta., and Donald Raymond Stancil, son of Mr. and Mrs. Fred Swain, 445 Arderaier Road, were united in marriage last evening at a quiet ceremony which was solemnized at the home of the officiating minister, Rev. T. H. McAllister, Qu'Appelle Street.

The bride, attended by her sister, Miss Beverley Ross, wore a lovely gown of white spider-lace made with floor-length skirt and short sleeves. Her chapel veil of illusion net was fastened with satin gardenias. She wore her grandmother's three-strand pearl necklet and carried pink carnations and maidenhair fern.

The bridesmaid wore a white floor-length gown fashioned with silk jersey form-fitting bodice and lace skirt. Her hat was of white flowers and veiling, and she carried a bouquet of deep pink rosebuds, pink carnations and fern.

The bridegroom was attended by Leading Stoker Larry Benjamin, R.C.N.V.R.

A reception was held at the home of the groom's parents, where Mr. F. Swain proposed the toast to the bride's health. After their honeymoon, Mr. and Mrs. Stancil will live at 1621 Quadra Street.

Time Out for a Chat Between Dances

—By Staff Photographer.

Miss Shirley Olson (left), and Miss Katherine Anderson, both of Victoria, enjoy a chat with their escorts between dances. Seated on the back of the chesterfield are Cadet Michael Fitzgerald, Washington, D.C. (left), and Midshipman Peter MacKell, of Ottawa.

Plan Activities At Stadacona

Supervised activities at Stadacona Park, under the auspices of the Victoria and District Parent-Teacher Council will commence on July 18. Registration will be taken at the park July 18 at 10 a.m. by Mrs. Stanley Anfield, supervisor. Official opening is at 2 p.m. by Mrs. Ernest Evans, president. Classes planned include: Sewing, on Wednesdays from 2 p.m. to 3 p.m. under the direction of Mrs. J. J. Tanner; games and sewing, on Fridays from 2 p.m. to 4 p.m. by Mrs. L. A. Gordon; and on Mondays from 10.30 a.m. to 11.30 a.m. Mrs. Lewis will instruct in clay modeling. Discussion groups for mothers will be held on Wednesdays from 2.30 to 3.30 p.m. Next week Mrs. C. Frankham will speak on "Your Child as an Individual."

Arrangements are being made for lessons in swimming and possibly tap dancing. Volunteers for an hour or two a week are needed for classes in junior carpentry, paper crafts, clay modeling. A sand-box and tables have been installed by the parks board. Anyone wishing to help may phone Mrs. A. J. Bewley, E 2198.

Stewardess Class Has 21 Graduates

WINNIPEG, July 5.—Looking forward to an early expansion of trans-continental and other services, the 13th and largest stewardess class, comprised of 21 former registered nurses, was completed at Trans-Canada Air Lines Stewardess School in Winnipeg, Wednesday.

The young ladies, all under 25, spent five weeks of intensive training in the stewardess class, which is supervised by Edith E. Hemingson, Trans-Canada's chief stewardess. Their class work includes everything from studying the fundamentals of meteorology and flight control to learning the right way to wear the chic forage cap which is part of the trim stewardess uniform.

Graduation of the 21 girls who will shortly make their initial trip as airline stewardesses was marked by a dinner tendered by D. R. MacLaren, Canada's fourth ranking ace of the First Great War, now superintendent of passenger service, Trans-Canada Air Lines. W. F. English, vice-president, and J. H. Tudhope, operations manager, were guests of honor.

Among the graduates were Miss Verna Jeffery and Miss Wanda Kenny, both of Vancouver.

Picture Auction At Party Today

A fine collection of pictures has been contributed by leading Victoria artists, to be auctioned at the garden party arranged by the local branch of the Federation of Canadian Artists for Saturday at 3 p.m. at the home of Miss Kathleen Agnew, Rockland Avenue.

Among artists giving canvasses are Miss Stella Langdale, Mr. E. P. Gye, M.B.E., Mrs. W. B. Young, Miss Gertrude Snider, Mrs. Unity Bate, Miss Margaret Manuel, Mr. Stewart Clarke, Mr. C. W. Holliday, Mrs. Ina D. D. Uhthoff, Mrs. S. M. Hobbs, Hon. Mark Kearly, Mrs. E. W. Izard, Mr. Edward Goodall, Mr. John Kyle, Miss Sally Hart, Mr. B. R. Berrick, Mr. C. J. Turpin, Miss Elizabeth Duer, Mr. J. Eldridge, Mrs. E. C. Barnes, Major Tasker-Taylor, Mrs. Hester Wilkinson, Mr. R. N. Savery and Mr. W. F. U. Copeman.

Mrs. T. M. Knox is in charge of the arrangements for tea, which will be served by a group of Girl Guides under the direction of Mrs. L. A. Genge.

Famous Names

Symbolizing Quality From the World of Shoe Craftsmen

- Peacocks
- Barefoot Original
- Vitality
- Wolfe Tober
- Joyce
- Millies
- Roberta
- Lazybones

Exclusively at

MUNDAY'S

1203 DOUGLAS STREET

FOR THOSE WANTING THE BEST

OAK BAY BEACH HOTEL

LUNCHES — DINNERS

Hotel Taxi Always Available

Bus and Street Car Handy — E 1187

Ritz MILLINERY

July Clearance SALE

1447 DOUGLAS

CHOICE

MEAT and POULTRY

VICTORIA MEAT MARKET

781 PANDORA E 6921

BRITISH-MADE

COATS — SUITS — DRESSES

Piccadilly Shoppe

DIRECT from ENGLAND

1105 GOVERNMENT ST. - G 7332

GIANT SOPHISTICATED

PLASTIC COMPACTS

5.75

ROSE'S Ltd

JEWELLERS & OPTICIANS

Phone E-6014 1317 DOUGLAS

JULY FUR SALE

MUSKRAT

Shortees and Full Length

$275 to $425

Foster's Fur Store

Furriers Since 1905

708 YATES E 2514

BUILDERS' HARDWARE

SCREEN DOOR HINGES

Per pair 25¢ and 40¢

With adjustable tension, pair 1.25 up

SCREEN DOOR SETS

No. 2710—Containing 1 pair spring hinges, pull and hook and eye. Set 35¢

IDEAL SCREEN DOOR CATCHES

No. 121 — Easy to install. Very effective. Each 85¢

SCREEN CLOTH

GALVANIZED

24-inch, lineal yard 36¢
28-inch, lineal yard 42¢
30-inch, lineal yard 45¢
36-inch, lineal yard 54¢

BLACK

24-inch, lineal yard 26¢
28-inch, lineal yard 30¢
30-inch, lineal yard 32¢
36-inch, lineal yard 38¢

Ask for quotations on other sizes.

PROTECT YOUR FLOORS

Put on Domes of Silence on your chairs—½-inch, ⅝-inch, ¾-inch or ⅞-inch. Set of four 10¢

1⅛-inch, set of four 20¢

McLennan, McFeely & Prior, Ltd.

Established 1859

1400 Government Street — Private Exchange Connecting All Depts. — G-1111

YOU'LL — TEA JAMESON'S — LIKE IT!

BURN COKE

KEEP YOUR NEW FURNACE FREE FROM SOOT AND SAVE MONEY!

PHONE G 7121

B.C. ELECTRIC

Stop That Cough And Sleep Well!

A wracking cough often keeps you awake at night and is a heavy strain on your vitality. Bronchial tubes are constantly irritated. Reid's Bronchitis Remedy has been developed especially to meet this condition. It is made from a soothing emulsion of Canadian Balsam. Reid's Bronchitis Remedy is on sale for 35c and 65c at all Cunningham Drug Stores and other drug stores. (Adv. R-8)

Graduating Cadets Enjoy Summer Formal

By Staff Photographer.

Forty-five graduating cadets, the junior cadets who will be seniors next year and members of the staff of R.C.N. College, Royal Roads, at the graduating formal held at the College this week. Looking ahead to their new duties as midshipmen, the graduating cadets enjoyed a happy evening of dancing. The junior cadets enjoyed the feeling that they will be next year's graduates.

Nursing and National Health

XI.—BETTER NURSING SERVICE FOR CANADA

Have you ever stopped to consider what life in an average Canadian community, *your* community, would be like if there were no nurses at work? There would be no skilful, soothing hands to care for your family, whether ill in hospital or at home; no competent head to carry out the doctor's orders for your care. There would be no nursing service to aid in the recovery of the patients in your hospital. There would be no one in your school, in your clinic, in your industrial plant, in your community, to give the kind of attention, care and comfort which the registered nurse is specially prepared to give. In short, all health services as we know them, curative as well as preventive, would cease to exist.

The acute shortage of graduate nurses which Canada has experienced during the past four years has given us all cause to stop and ponder our nursing situation. Who is the Canadian nurse? She is your daughter, sister or niece. When she entered the school of nursing, were you interested in knowing whether she would receive a *good* education in nursing—her chosen career? What do you know of the nursing standards of your local hospital? You, naturally, want the best nursing care you can have when you or any of your family are ill. As a *healthy* citizen have you shown any interest or concern in your local hospital or public health nursing services, to ensure for yourself the best nursing care should you become an *ill* citizen? The quality of service which you as a citizen can expect from any public service—be it nursing, or teaching, or whatever—is in direct ratio to the support which you as a citizen give to the preparation and development of such service. In the previous articles of this series, NURSING AND NATIONAL HEALTH, an attempt has been made to present a silhouette of the professional nurse; her early simple duties in the home, her present complex, multiple duties in every sphere of modern living; her need for expert knowledge and skill; the assumption of national and international responsibility for achieving better nursing standards of the care of the sick.

You, the public, are demanding more and better nursing services. The nursing profession is anxious to provide these services. You can hasten this day of achievement by giving your support to endeavours to make Schools of Nursing financially independent of the hospital to which they may be attached, thus providing them with a truly educational freedom and release from exploitation and apprenticeship, and by legislation in your province which will ensure your protection against fraudulent and untrained persons.

Societies

The W.A. to the R.C.A.S. will meet at the home of Mrs. Thorburn, 1354 Harrison Street, July 11, at 2:30 p.m.

* * *

Rockland Park Women's Christian Temperance Union will hold a lunchbox picnic in Beacon Hill Park, Monday.

* * *

St. Martin's Ladies' Guild will hold a silver tea at the home of Mrs. J. Frew, 530 Walter Avenue, on Wednesday, from 3 to 5 p.m., in aid of the vicarage fund.

* * *

The W.A. to the Britannia Branch will meet Tuesday, at 3 p.m. Brigadier J. M. Rockingham, D.S.O. and Bar, will address the meeting, which is open to the public.

* * *

St. Mark's Women's Auxiliary will hold a garden party and sale of work on the grounds of the vicarage, 3428 Davidson Street, next Wednesday, starting at 2:30.

* * *

Ex-B.C. Telephone operators will hold a picnic tea, Wednesday, July 11, in Beacon Hill Park. For further information phone Mrs. Wood, E 4992.

* * *

Colfax Rebekah Lodge, No. 1, I.O.O.F., will hold a basket picnic at Thetis Lake next Wednesday. Members of Carne No. 45 and visiting sisters have been invited and may reach Thetis by bus.

* * *

Women of the Moose, Victoria Chapter No. 25, will hold a business meeting, Monday, at 7:30 p.m. Written reports are requested from the membership, Mooseheart, war relief and hospital guild committee chairmen.

* * *

A silver tea will be held in the Sons of England Hall, Broad Street, Thursday, July 12, from 2:30 to 4:30 p.m., under the auspices of the Nazarene Shrine, Order of the White Shrine of Jerusalem. There will be home-cooking and fancywork stalls and Mrs. Ethel Webb is general convener.

* * *

At the recent meeting of the Aged and Infirm Women's Home silent rubute was paid to the late Mrs. W. L. Clay, president of the home for many years. Mrs. D. O. Heddle, acting president, read a short tribute in her honor. A vote of sympathy was also extended to Mrs. A. D. Whittier, a member of long standing, in the loss of her sister, Mrs. E. Crimp. Committee for the month, Mrs. F. Ellis (convener), Mrs. D. Heddle and Mrs. F. Jameson.

My Neighbor Says:

When making cream sauce to serve with vegetables, macaroni, etc., it is well to remember that one-third of a cup of cream sauce is plenty for each person. A recipe calling for a cup of milk makes about 1½ cups of sauce.

Released by The Associated Newspapers, Inc.

2-PIECE MASON CAPS FOR GREATER CONVENIENCE... ECONOMY and VACUUM TEST HERE'S HOW

THE LID. Seat on jar, the white enamel triple coated lid, with built-in rubber ring.

THE BAND. Screw band over lid for tight seal, and can in approved manner. Leave jar upright, over night.

Next day remove bands. They have now served their purpose. Save them for use again. You will need as many lids as you have jars. But you will need only as many bands as you use in a day's canning.

And test for B-I-N-G! Tap each lid. If it sounds B-I-N-G, jar is OK. A dull P-U-C-K sound means... better re-can in a fresh, unblemished jar.

* Send 10c for 64 Page Home Canning Guide

Complete information. Easy to follow. Compiled by noted authority. Address Bernardin Bottle Cap Co. Sales office: 1120 Hamilton Street, Vancouver, Canada.

Bing Test

BERNARDIN
MASON JAR LIDS AND BANDS

She Married a King

Status of this beautiful woman, the commoner wife of King Leopold III of the Belgians, in the current Belgian political crisis, is a much-discussed affair in Brussels. Leopold, it is said, asserts his wife signed away all rights as queen before their marriage and agreed that any children would not be in line of succession to the throne. But opponents declare that should Leopold succeed in regaining power in the present emergency, his commoner consort would rule as queen of all the Belgians whether he wills it or not. The 29-year-old beauty, the former Lillian Baels, was the governess of Leopold's three children by his marriage to the late Queen Astrid.

Beatrice Fairfax

(Copyright, 1945, King Features Syndicate, Inc.)

HOME LIFE BROKEN WHEN WIFE WORKS

Dear Miss Fairfax:

You might, I suppose, call me a war casualty, not that I have any wounds, except in my heart.

Our home was average-happy, my wife and daughter living on my salary. Then my daughter joined one of the women's reserves in the armed forces and is now in Europe, where she proposes to stay and avail herself of the educational advantages the army is offering both servicemen and women when off duty.

I don't blame her in the least. She's young. We couldn't afford to send her to college and she is now getting advantages she always craved.

The case of my wife is rather different. She is 46 years of age and has been foreman in a privately-owned plant connected with war work. I've stuck by the firm which has employed me for 25 years, but my wife gets a larger salary. This has changed our relationship somewhat. When she loses her job, which is bound to happen after the war is over, she does not want to come back to our former way of living. She says when her present job runs out she'll get another, that she has never been as happy in her life as she has been since she earned her own money.

Our case may not be typical, as we're no longer in our first youth, and our child is on her own. But what of the hundreds and thousands of women, not only in Canada but in other parts of the world as well, who prefer having their own money to their husbands' love? What's going to happen to the little children? Are we to become a nation of day nurseries? Or is the ghastly alternative to be no more babies to provide with nurseries? And has the hand that formerly rocked the cradle resigned from her job? G.K.J.

Whether a wife shall keep her job or not after the war is an individual question. Your wife, like thousands of other women, feels she has finished her job of bearing and bringing up her child and is now entitled to an economic life of her own. Her case is entirely different from that of a younger woman who leaves several young children improperly cared for while she continues to work outside the home, to enjoy more spending money.

Naturally, you're less comfortable and happy in your home with the homemaker away, and any fair-minded person would sympathize with you and the thousands of men in your position. Any strict rule concerning "woman's place" cannot cover all cases. And women themselves are often confused as to what course they shall follow.

Seek Reduced Hours

A petition signed by civil servants at H.M.C. Dockyard, asking for a reduction of half an hour in their work day, as promised by Prime Minister Mackenzie King, to commence on July 1, will be presented to the naval officer in charge at Esquimalt in the near future. The petition is being circulated throughout every department at the dockyard.

BIG FOOD VALUES EVERY DAY

SAFEWAY

8 STORES TO SERVE YOU

HOUSE COATS ..... 6.95 to 11.95

ATTRACTIVE STYLES, COLORS AND FABRICS

708 VIEW A. K. Love Ltd. 708 VIEW

LADIES' STERLING SILVER POWDER COMPACTS Square and Round Models. Hand-Engraved Designs $7.50 and $9.00

MITCHELL & DUNCAN, LTD.

JEWELERS

Sunday Church Services in Victoria

Anglican

CHRIST CHURCH CATHEDRAL

Holy Communion will be celebrated at 8 a.m. and 9:30 a.m. Dean Spencer H. Elliott will preach at Matins at 11 a.m., his subject being "Possessed by the Holy Ghost." Ernest Willoughby will give an organ recital at 7:10 p.m., and Rev. W. E. Askew will preach at Evensong, 7:30 p.m., on "Beloved of God."

ST. MARY'S

Services will commence with Holy Communion at 8:30 a.m., to be followed by a shortened Morning Prayer period for boys and girls at 9:45 a.m. Matins and the sermon will take place at 11 a.m. and Evensong with the sermon will be held at 7 p.m. The rector, Archdeacon A. E. de L. Nunns, will preach morning and evening.

ST. JOHN'S

Rev. John Furlong, Command Chaplain, Pacific Coast, R.C.N., will be in charge of all services. Holy Communion will be celebrated at 8 a.m., followed by Morning Prayer at 11 a.m. Miss Hilda Kirby will give an organ recital at 7:10 p.m., and the evening service will begin at 7:30 p.m.

St. John's, Colwood—Rev. G. H. Greenhalgh. Holy Communion, 8 a.m.; Evening Prayer, 7 p.m.

St. Matthew's, Langford—Rev. G. H. Greenhalgh. Holy Communion, 11 a.m.

St. Paul's Naval and Garrison Church, Esquimalt—Holy Communion, 8 a.m.; Matins and sermon, 11 a.m.; Evensong and sermon, 7:30 p.m.

St. Mary's, Metchosin—Morning Prayer, 11 a.m.

Holy Trinity, Sooke—Evening Prayer, 3 p.m.

St. Matthias—Rev. E. G. Burges-Browne. Holy Communion, 8 a.m.; Matins, intercession and sermon, 11 a.m.; Evensong and sermon, 7:30 p.m.

St. Andrew's, Sidney—Rev. H. H. Creel. Holy Communion, 8 a.m.; Evensong and sermon, 7:30 p.m.

Holy Trinity, North Saanich—Matins, 10:30 a.m.; Holy Eucharist and sermon, 11 a.m.; church school, 2 p.m.; preacher, Rev. H. H. Creel.

St. Mark's, Boleskine Road—Rev. N. S. Noel. Holy Communion, 8 a.m.; children's Eucharist, 10 a.m.; Matins and sermon, 11 a.m.; Evensong and sermon, 7 p.m.

St. Alban's, Ryan Street—Archdeacon H. A. Collison. Holy Communion and sermon, 11 a.m.; Evensong and sermon, 7 p.m.

St. Luke's, Cedar Hill—Holy Communion, 11 a.m.; Evensong, 7:30 p.m.; preacher, Rev. P. Pike.

St. Michael's and All Angels'—Rev. F. Comley. Matins, 11 a.m.

St. George's, Cadboro Bay—Rev. R. Melville. Holy Communion, 8 a.m.; Evensong, 7:30 p.m.

St. Stephen's, Mount Newton—Rev. J. A. Partridge. Holy Communion, 8:30 a.m.; Morning Prayer and sermon, 11:30 a.m.

St. Mary's, Saanichton—Rev. J. A. Partridge, preacher. Holy Communion, 10:15 a.m.

St. Columba's, Strawberry Vale—Rev. F. Comley. Holy Communion, 9:30 a.m.; Evensong and sermon, 7 p.m.

St. Augustine's, Deep Cove—Evensong and sermon, 3 p.m.; church school, 2 p.m.

James Island Hall—Rev. J. A. Partridge. Evening Prayer and sermon, 7:30 p.m.

Anglican Services

Christ Church Cathedral

SIXTH SUNDAY AFTER TRINITY

Holy Communion—8 and 9:30 A.M.

Matins—11 A.M.

Preacher: The Dean

Subject: "POSSESSED BY THE HOLY GHOST"

Organ Recital—7:10 P.M.

Mr. Ernest Willoughby, A.R.C.M.—

Evensong—7:30 P.M.

Preacher, Rev. W. E. Askew, B.A.

Subject: "BELOVED OF GOD"

Members of the Forces and their friends are invited to a social hour in the Memorial Hall after Evensong

ST. JOHN'S

Quadra, Near Pandora

Rev. George Biddle, L.Th., Rector

8 A.M.—Holy Communion

11 A.M.

REV. JOHN FURLONG

Command Chaplain, Pacific Coast R.C.N.

7:10 P.M.—Organ Recital

Hilda Kirkby

a. "Sonata No. 2" (Mendelssohn), grave, adagio, allegro maestoso

b. "Priere et Berceuse" (Guilmant)

7:30 P.M.

REV. JOHN FURLONG

Social Hour for all Members of the Forces and Young People After the Evening Service, Guests of Our A.Y.P.A.

ST. MARY'S

OAK BAY

Holy Communion at 8:30 A.M.

Children's Service at 9:45 A.M.

Matins and Sermon at 11 A.M.

Evensong With Sermon at 7 P.M.

Preacher for the Day: The Rector

Rector, Archdeacon A. E. de L. Nunns

ST. BARNABAS'

Corner Cook St. and Caledonia Ave.

SIXTH SUNDAY AFTER TRINITY

8 A.M.—Holy Communion

9:30 A.M.—Children's Mass and Instruction

11 A.M.—Sung Mass

7:30 P.M.—Evensong

Rev. E. G. Munn, Rector

First Baptist Church

Quadra and Mason Streets

Rev. G. A. Reynolds, Minister

Oliver R. Sloat, Organist

SERVICES

11 A.M.—"FAITHFULNESS IN THE LITTLE THINGS"

Soloist: Arthur Jackman

7:30 P.M.—"THE COST OF REJECTING THE LIGHT"

Soloist: Thomas Dawson, of Port Angeles, Washington

Sunday School Closed Till September 9

GIDEON PARK SERVICE

● STARTS ●

SUNDAY

Again the local Camp of Gideons will hold their Gospel Services at the Beacon Hill Bandstand, 7:30 to 8:30, Sunday nights, July and August.

You Are Cordially Invited to

JOIN US and HELP US!

Hear "FRANK and ERNEST"

EVERY

SUNDAY, 8:45 A.M.—THURSDAY, 11:30 P.M.

KJR—SEATTLE—950 K.C.

Also on 70 Stations in Canada, the United States and Australia. From week to week these students of the Bible discuss questions pertaining to prophecy, life, death, the hereafter, Heaven, hell, etc. FREE LITERATURE on the above subjects can be obtained by writing to

ASSOCIATED BIBLE STUDENTS — 723 Courtney St., Victoria

United

FIRST

Rev. Dr. Hugh A. McLeod will preach at both services. His sermon theme in the morning will be "Following Up Our Victories," and in the evening "Man's Predicament and God's Salvation." Dr. McLeod will occupy the pulpit for the first three Sundays in July, and for the remainder of the Summer preachers will be Rev. Dr. Andrew Roddan, First United Church, Vancouver, and Rev. Dr. Allan Lorimer, Plymouth Congregational Church, Seattle.

METROPOLITAN

The minister, Rev. Dr. A. E. Whitehouse, will preach both morning and evening, his subjects being "Facing Life With Steady Eyes" and "The Man That Shall Be." Mrs. Gordon Brown will be soloist in the morning, and at the evening service Miss Margaret Myles, Tacoma, and H. L. Harmsworth will sing. A fellowship hour for servicemen and women and young people will follow the evening service.

FAIRFIELD

Public worship will commence at 11 a.m., when Rev. W. Allan will take as his subject "Religion Begins at Home." Miss Isabel Pike, organist and choir leader, who has returned following a year's absence, will assist as soloist. In the evening the pastor will discuss "The Danger of Self-Pity," and Mr. and Mrs. P. C. Richards will sing a duet.

JAMES BAY AND VICTORIA WEST

At Victoria West at 11 a.m. and at James Bay at 7:30 p.m., the minister, Rev. J. C. Jackson, will preach, taking as his subject "Patching an Old Garment."

OAK BAY

Rev. Dr. W. W. McPherson will be in charge of both services, discussing "Why Be Religious?" at the morning service, and "The Gift of Rest" in the evening.

ST. AIDAN'S

Rev. Dr. W. G. Wilson will be guest preacher at the morning service.

BELMONT

Rev. Dr. T. E. Holling will conduct both services, his subject in the morning being "The Christian Theist," and in the evening, "The Bundle of Life."

CENTENNIAL

The minister, Rev. Dr. J. A. Doyle, will take as his subject at the 11 a.m. service, "Minister of Reconciliation." At 7:30 p.m. his subject will be "He Shall be Like a Tree." Soloists for the day will be J. F. Oakman and J. Almond.

Presbyterian

ST. ANDREW'S

In the absence of the minister, morning and evening services will be conducted by Rev. J. B. Skene, of Central Church, Vancouver. His subject in the morning will be "Jesus Standing," and in the evening "Why Did Jesus Die?" A quartette consisting of Miss Peggy Walton, Mrs. R. H. Tait, S. Honeychurch and A. W. Trevett will sing at both services. Mrs. Tait will be soloist at the morning service, and Miss Walton at the evening service.

ST. PAUL'S

The sacrament of the Lord's Supper will be administered at the morning service, and will be repeated in the evening for those unable to attend in the morning. The pastor, Rev. Walter Ross, will take as his subject in the morning "Jesus Took the Cup," and at the evening service will discuss "Thanksgiving for Human Relationships."

GORGE

The minister, Rev. T. McAllister, will conduct the services at 11 a.m. and 7 p.m. His subject in the morning will be "God's Charter of Freedom." Mrs. T. H. Hunt will be soloist. The evening sermon will be on "The Young Man Timothy."

Baptist

CENTRAL

Rev. Dr. J. B. Rowell, pastor, will preach on "Jehovah Hath Triumphed Gloriously" at 7:0 p.m. Victoria Purple Star Lodge, L.O.B.A., will attend the morning service, when the message will be "Justification by Faith, a Great Cornerstone of Protestantism."

FIRST

Rev. C. A. Reynolds will speak at both services Sunday, the morning topic being "Faithfulness in the Little Things." Arthur Jackman will be soloist. At the evening service the minister will speak on "The Cost of Rejecting the Light," and Thomas Dawson, Port Angeles, will sing.

Christian Science

"Sacrament" will be the subject of the lesson-sermon in all Churches of Christ, Scientist. The lesson-sermon will include the following passage from the Bible: "Create in me a clean heart, O God; and renew a right spirit within me. Cast me not away from Thy presence; and take not Thy holy spirit from me." (Psalms 51: 10, 11).

Discuss Place of Religion in Education

CHAFFEY'S LOCKS, Ont.—The place of religion in liberal education was discussed at a conference here of Canadian university professors and representatives of the Student Christian Movement held under the sponsorship of the Hazen Foundation.

The main speaker was Dr. Edwin Aubrey, president of Crozer Theological Seminary, Chester, Pa., who gave a series of five lectures. Papers were also read by Prof. R. MacGeorge Wilson, Dalhousie; Rev. C. R. Feilding, Trinity; Rev. MacLean Glazier, Brandon; Prof. C. L. Huskins, McGill, and Prof. C. L. Wastenays, Toronto. Conference members came from each of the English-speaking universities of Canada.

Gideons to Resume Park Services Sunday

Sunday evening at Beacon Hill Park Bandstand will see the resumption of the Gideon open-air services that were so much appreciated last year. These services will start at 7:30 and continue for one hour and will be held throughout the months of July and August.

The work of the Gideons in the provision of Bibles for hotels right across Canada and also for their work in providing Testaments to the men and women of all branches of the services, and the holding of evangelistic meetings in churches of all denominations, in hospitals, at camps and in the open air is well-known.

"The primary task of the Christian church is a spiritual one, in the redemption of men's wills and souls through Christ," states an Ontario Baptist booklet, and challenges that Christians must not pass by on the other side of the road since "there are urgent tasks to be faced in the cleansing of our society."

Blest be the man who makes a path
For weary feet to follow—
A path that finds the shortest way
O'er hill and dale and hollow.

No nation can make progress in a downward direction (spiritually or morally). A decision must be reached.—Dr. Peter Marshall.

CHURCH NOTICES

CHRISTADELPHIAN

Christadelphian, Royal Bank Hall, corner of Fort and Cook Streets. Sunday morning at 11.

Christadelphian, Orange Hall, Courtney Street. Morning service, 11. Lecture, 7:30; subject, "Citizenship in the Kingdom of God;" speaker Mr. Newton, of Vancouver. All welcome.

GOSPEL HALLS

Oaklands Gospel Hall, 2815 Cedar Hill Road, corner Hillside Avenue. Sunday, 9:30 a.m., Sunday school; 11 a.m., The Lord's Supper; 7:15 p.m., Gospel service, speaker Mr. J. Robertson. Thursday, 8 p.m., prayer and ministry.

Bethesda Gospel Hall, corner Oak Bay Avenue and Davie Street. Sunday, 9:45 a.m., Sunday school and Bible classes; 11 a.m., worship and The Lord's Supper; 7:30 p.m., Gospel service, speaker Mr. D. Hayden. Wednesday, 8 p.m., prayer and Bible study. Thursday, 8 p.m., missionary meeting.

Victoria Gospel Hall, 935 Pandora Avenue. 11 a.m., worship and Breaking of Bread; 7:30 p.m., Gospel service, speaker, Mr. J. Denholm. Tuesday, 8 p.m., Bible reading. Thursday, 8 p.m., prayer meeting.

LATTER-DAY SAINTS

Church of Jesus Christ of Latter-Day Saints (Mormon), 635 East Street. Sunday services, 10 a.m., 7:30 p.m. E 7161.

LUTHERAN

Hope Lutheran Church has no services during Pastor Doelling's illness until an assistant arrives.

Grace English-Lutheran Church, Blanchard and Queens. Services, Sundays, 11 a.m. and 7:30 p.m.; Sunday school, 10 a.m. Rev. T. A. Jansen.

SALVATION ARMY

The Citadel Corps, 713 Johnson Street. Sunday, 11 and 7:30; Sunday school, 2. Thursday and Saturday, 8 p.m. All are welcome. Major and Mrs. Allan McInnes.

Salvation Army, Victoria West Hall, Catherine and Edward Streets. Sundays, 11 a.m. and 7:30 p.m.; Sunday school, 2:30 p.m. Thursday, 8 p.m. Major Mae Young and Adjutant Frances Hillier.

SEVENTH-DAY ADVENTIST

Seventh-day Adventist. Sabbath services (Saturday): Sabbath school, 9:30 a.m.; public worship, 11 a.m. Friday, young people, 7:45 p.m. Wednesday prayer meeting, 7:30 p.m. All services at church, 2221 Graham, at Hillside. Pastor's residence, E 6861.

SPIRITUALIST

At the Open Door Spiritualist Church, 718 Cormorant Street, 7:30, Trance address by Control, Dr. White. Answers Rev. Dr. Rhodes. "Color and Its Influence," clairvoyance. Monday, 7:45, trance-psychometry. Thursday, 8 o'clock, healing and message.

First United Spiritualist Church, Sons of England Hall, 1216 Broad Street. Rev. E. Blower, address. "The Angel of Death," clairvoyance.

UNITED CHURCH

Emmanuel United Church, Admirals at Lyall. Sunday school, 9:45; church service, 11 a.m.

Salvation Army

CITADEL CORPS

Mrs. A. McInnes will lead a holiness meeting at 11 a.m., and Major A. McInnes will conduct a salvation meeting at 7:30 p.m.

VICTORIA WEST

Major Mae Young and Adjutant Frances Hillier will lead meetings at the Catherine Street Hall, commencing at 11 a.m. and 7:30 p.m.

Reformed Episcopal

CHURCH OF OUR LORD

The minister, Rev. D. L. Gordon, will preach at both services. The morning subject will be "Having the Mind of Christ," and that of the evening "Keeping the Light Aglow."

Spiritualist

FIRST

Rev. Ethel Showers, control Alexis will deliver an address at 7:30 p.m. on "The Angel of Death." Clairvoyant messages will be given at the close of the address.

OPEN DOOR

Rev. Dr. D. L. Holder will give a trance address, "Color and Its Influence," by the control Dr. White. There will be clairvoyance at the close of the service.

First Church of Christ, Scientist

CHAMBERS ST. and PANDORA AVE.

A Branch of The Mother Church The First Church of Christ, Scientist, in Boston, Massachusetts

SUNDAY SERVICES

11 A.M. and 7:30 P.M.

Subject:

"SACRAMENT"

SUNDAY SCHOOL—9:45 and 11 A.M.

TESTIMONIAL MEETING

Wednesday, 8 P.M.

FREE PUBLIC READING ROOM and LENDING LIBRARY at 613 Scollard Building, 1207 Douglas Street

Christian Science Service Center at 818 Government Street Open to Men and Women in the Forces

ALL ARE WELCOME

Church of Our Lord

Corner Blanshard and Humboldt Streets

Rev. D. L. Gordon, Minister

11 A.M.

Morning Prayer and Sermon

"HAVING THE MIND OF CHRIST"

7:30 P.M.

Evensong and Sermon

"KEEPING THE LIGHT AGLOW"

ALL ARE WELCOME

Other Denominations

TRUTH CENTRE

Miss Norma Matthews will speak at the morning service on "These Enduring Values." The evening subject will be "Divine Mathematics."

ABSOLUTE SCIENCE

The topic of the morning sermon will be "On the Mountain top," and that of the evening "Are There Any Problems?"

St. Andrew's Presbyterian Church

Douglas Street at Broughton

Minister: Rev. J. L. W. McLeod, M.A.

11 A.M. and 7:30 P.M.

THE VERY REV. J. S. SKENE, B.A. of Vancouver

WE WELCOME VISITORS

GORGE PRESBYTERIAN CHURCH

Gorge Road and Tillicum Road

Rev. T. H. McAllister, Minister

Services at 11 A.M. and 7 P.M.

Morning Subject:

"GOD'S CHARTER OF FREEDOM"

Soloist: Mrs. T. H. Hunt

Evening Sermon:

"THE YOUNG MAN TIMOTHY"

Visitors to the District Invited

Gospel Tabernacle

Christian and Missionary Alliance

Yates Street Near Cook Street

Frederic M. Landis, Pastor

11 A.M.—"The Disciples' Prayer"

8 P.M.—Servicemen's Fellowship

7:30 P.M.—"The Pearl of Great Price"

EMPIRE MINISTRY

CRYSTAL GARDEN

7:15 P.M. — Sunday, July 8

Speaker—N. Y. Cross

Subject: "AS IT WAS IN THE DAYS OF NOAH"

Pianist, Miss E. James

VICTORIA TRUTH CENTRE

(Formerly Unity and New Thought)

734 FORT STREET

MISS NORMA MATTHEWS, Speaker

Sunday—11 A.M., "THESE ENDURING VALUES."

Sunday—7:30 P.M., "DIVINE MATHEMATICS."

Tuesday—8 P.M., Young People's Society

Thursday—7:30 P.M., Junior Y.P.S.

ALL ARE WELCOME

Centennial United Church

Gorge Road, near Government Street

Rev. J. A. Doyle, D.D., Guest Preacher

11 A.M.—"MINISTERS OF RECONCILIATION"

7:30 P.M.—"HE SHALL BE LIKE A TREE"

Soloists: J. F. Oakman and J. Almond

Sunday School and Bible Class, 9:45 a.m.

Oak Bay United Church

Mitchell and Granite Streets

Minister, W. W. McPherson, M.A., D.Th.

Director of Music, Francis Sizemann

11 A.M.—"WHY BE RELIGIOUS?"

7:30 P.M.—"THE GIFT OF REST"

FAIRFIELD UNITED CHURCH

Five Points—Pastor: Rev. W. Allan

11 A.M.—Subject:

"RELIGION BEGINS AT HOME"

Soloist: Isabel Pike

7:30 P.M.—Subject:

"THE DANGER OF SELF-PITY"

Duet by Mr. and Mrs. P. C. Richards

A Cordial Welcome to Students and to Summer Visitors

FIRST UNITED CHURCH

Corner Quadra St. and Balmoral Road

Rev. Hugh A. McLeod, M.A., D.D., Minister

Rev. F. W. Anderson, M.A., Visiting Pastor

Mr. M. Knudsen, Director of Music

11 A.M.

"FOLLOWING UP OUR VICTORIES"

Double Quartette, "God So Loved the World" (Roberts)

7:30 P.M.—"MAN'S PREDICAMENT AND GOD'S SALVATION" (7th in the Series)

Quartette, "God is a Spirit" (Bennett)

The Minister at Both Services

METROPOLITAN UNITED CHURCH

Corner Pandora Ave. and Quadra St.—Pastor: Rev. A. E. Whitehouse, B.D., D.D.

11 A.M.—FACING LIFE WITH STEADY EYES

7:30 P.M.—"THE MAN THAT SHALL BE"

Dr. Whitehouse Will Be the Preacher at Both Services

11 A.M.—Church School—Beginners — Primary — Nursery

A "Fellowship Hour" for men and women of the services and young people will be held in the schoolroom at the close of the evening service.

"THE TOUCH OF JESUS"

7:30 P.M.

GLAD TIDINGS TABERNACLE, 842 North Park Street

9:45 A.M.—Sunday School

11 A.M.—Subject: "COVENANT KEEPING FAITHFULNESS"

We Extend a Welcome to All

Hear This Vital Message, 11 A.M.

"THE BAPTISM OF FIRE"

FREE METHODIST CHURCH

NEW EVANGELISTIC CENTRE—(JOHN WESLEY METHODISM)

1416 Douglas Street REV. B. SMITH, Pastor

7:30 P.M.—"THE FORKS OF THE ROAD"

Monthly Youth Rally

Streamlined "All-Service Program"

NAVY, ARMY, AIR FORCE

CENTRAL BAPTIST

PANDORA AVENUE

Monday, July 9, at 8 P.M.

CENTRAL BAPTIST

Pandora Ave.—Pastor: Dr. J. B. Rowell

11 A.M.—LOYAL ORANGE LODGE ATTENDING

"JUSTIFICATION BY FAITH"

A GREAT CORNERSTONE IN PROTESTANTISM"

7:30 P.M.—"JEHOVAH HATH TRIUMPHED GLORIOUSLY"

A Cordial Welcome Awaits You

EVANGELISTIC TEMPLE

Victoria's Downtown Gospel Centre—Corner Blanshard Street and Pandora Avenue

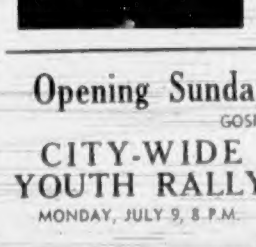

Closing Day of Dr. Holzier Bible Conference

8 A.M.—First Century Believers Breaking of Bread

11 A.M.—Subject, "THE THREE VIEWS OF GOD'S LOVE"

3 P.M.—City-Wide Mass Meeting

Subject, "THE TEN TRIBES OF ISRAEL: WHO AND WHERE ARE THEY?"

7:30 P.M.—Closing Rally

Subject, "IN THE JEWISH SYNAGOGUE TO THE CROSS"

Dr. Holzier's Life Story

Phone E 8326 C. Kingsfield, Pastor Come Early for a Seat

Opening Sunday of McColl Evangelistic Trio

GOSPEL SINGERS AND PREACHERS

CITY-WIDE YOUTH RALLY

MONDAY, JULY 9, 8 P.M.

Summer Revival Continues Tuesday to Friday, 8 P.M.

DON'T MISS HEARING THIS MUSICAL TREAT

Hear Them on Temple Time Sunday, 8:45 A.M.

VELMA McCOLL, Musical Director — JEAN McCOLL, Evangelist — BERNICE GERARD, Soloist

Military Activities

NO. 1 (R.) FORTRESS WORKSHOP, R.C.E.M.E.

Orders by Capt. A. J. Saunders, officer commanding.

Duties—Orderly officer for week ending July 14, 2nd-Lieut. J. L. LeHuquet; next for duty, T.-Capt. G. F. Green; orderly N.C.O., A.-Cpl. G. A. Booth.

Parades—Thursday, evening parade, fall in 19:45 hours, dress, drill order. Friday, morning parade, fall in 19:45 hours; dress, drill order.

Camp Issue—All ranks proceeding to camp first or second week are hereby warned to attend these parades.

A. J. SAUNDERS, Capt.,
Officer commanding No. 1 (R.)
Fortress Workshop, R.C.E.M.E.

203RD (RES.) A.A. BTY., R.C.A.

Orders by Lt. W. J. R. Peers, officer commanding.

Duties for week ending July 14—Orderly officer, Lt. C. K. Morison.

Parades—Tuesday, Armoury, 19:45 hours, battery parade. Thursday, Armoury, 19:45 hours, N.C.O. parade.

LIEUT. W. J. R. PEERS,
Officer Commanding 203rd (Res.)
A.A. Battery, R.C.A.

13TH (RESERVE) FIELD AMBULANCE, R.C.A.M.C.

Orders by Lt.-Col. A. B. Nash, officer commanding.

Duties for week ending July 14—Orderly officer, 2nd-Lt. (Q.M.) R. V. Jenkin. Orderly N.C.O., L.-Cpl. C. H. DeLure; next for duty, L.-Cpl. W. S. Richardson.

Parades—Tuesday, Armoury, 19:45 hours; officers, N.C.O.'s and specialists class. Friday, Armoury, 09:30 hours (there will be no morning parade). Friday, Armoury, 19:45 hours, unit parade. Dress, roll call order. Training as per unit syllabus.

Notice—All ranks are hereby specifically ordered to attend annual Summer camp at Nanaimo for the period July 15 to 19.

R.C.A.S.C. Attached

Parades—Same parades and dress as for R.C.A.M.C. personnel.

LT.-COL. A. B. NASH,
Officer Commanding 13th (R.) Field Ambulance, R.C.A.M.C.

TWO-TOWN MERGER

Friedrichshafen is a merger of the ancient town of Buchhorn and the village of Hofen.

Duke in Canada

CAMPBELLTON, N.B., July 6 (CP).—The Duke and Duchess of Windsor have arrived in New Brunswick for a "week or so" of fishing along the salmon-filled Restigouche River.

The Duke and Duchess came by train from Boston to Van Buren, Me., and then by car through northern New Brunswick to the little settlement of Kedgewick Landing. They were accompanied by Mr. and Mrs. I. W. Killam, of Montreal, whose guests they will be.

They will fish the private waters of the Restigouche Salmon Club.

Meet at Qualicum

VANCOUVER, July 6 (CP).—Union of British Columbia Municipalities will hold its 1945 convention at Qualicum Beach, September 6 and 7, it was decided at a meeting of the Union Executive here today.

Playground to Open

A four-week supervised playground will be formally opened at Gorge Park at 2 p.m. on Monday, with Mrs. J. Raven in charge daily from Monday to Friday, 11 a.m. to 2 p.m. Children may register at the west end of the park on Monday morning. Volunteer workers are asked to report to Mrs. Raven after the formal opening.

Spencer's

Home Refreshers

STORE HOURS: 9 A.M. Till 5 P.M.
Wednesday: 9 A.M. Till 1 P.M.

Three Popular Furniture Values

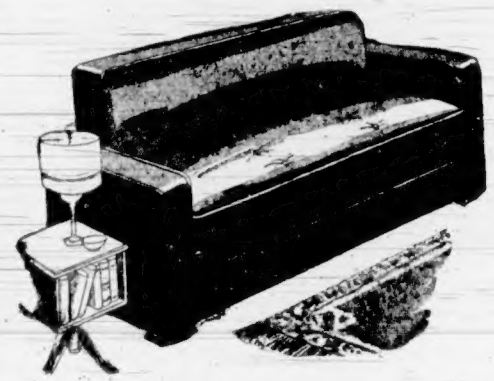

6 Only
Simmons Convertible Daveno

The quality and durability of the covering of these Davenos would call for a much higher price but six purchasers will be more than satisfied. Upholstered in heavy corded repp in blue tones. Wide, modern upholstered arms, deep spring construction. Convenient wardrobe box. An attractive Chesterfield by day—a delightfully comfortable double bed by night.

63.75

Dinette Suite
In Natural Shaded Finish

A strongly built suite that will stand up to lots of wear and tear. Buffet has double glass doors and full-length linen drawer. Wide inside shelf. Extension table with convenient "handleaf" when extended. Four extra heavy hardwood chairs in square-back design. In a delightful rubbed natural finish with shaded highlights. 6 PIECES.

51.75

6-Piece Bedroom Ensemble

Available in 3 ft. 3 in., 4 ft. and 4 ft. 6 in. widths

- Complete furniture for cottage or spare bedroom at a very attractive ensemble price.
- BED—2-inch continuous post steel bed in walnut enamel finish.
- SPRING—Cable fabric spring attached to frame by helical coils.
- MATTRESS—Thick, soft, all-cotton mattress with heavy roll edge.
- PILLOWS—Two plump pillows filled with selected, sterilized feathers.
- DRESSER—In rich walnut finish. Three drawers. Waterfall top. Swing mirror.

6 PIECES.

48.75

—Spencer's Furniture Dept., Second Floor

Fancy Cushions

Attractive cushions, assorted shapes—round, half round, oval and oblong—covered in celanese taffeta and artificial silk. Colors include blue, rose, wine, green and gold. Each **1.95**

—Draperies, Second Floor

Large Hassocks

11.50
EACH

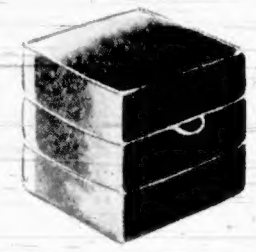

Large, Square Hassocks, 18 inches high, cushion top. Ideal for seat at radio or fireside. Choice of green, wine or egg-shell.

—Draperies, Second Floor

ACCORDION DRYERS
2.00

We are still able to fill orders for these handy household needs. Made of hardwood and having plenty of drying space for the average family. Folds into very small space.

—Hardware, Lower Main Floor

Simm's Floor Mops

1.75

Well-made floor mops with large heads of matted wool. The name of Simm's stands for mops of quality.

Floor Brooms

1.35 to **3.25**

Made of fine quality mixed hair and bristles to those of all hair. Choice, too, of 12 inches wide up to 24 inches. Long polished handles, too.

2 lb. Chan Floor Wax

98¢

This popular wax is now put up in a much requested household size. Made by the well-known O-Cedar Company, you can rest assured of its quality.

—Hardware Dept., Lower Main Floor

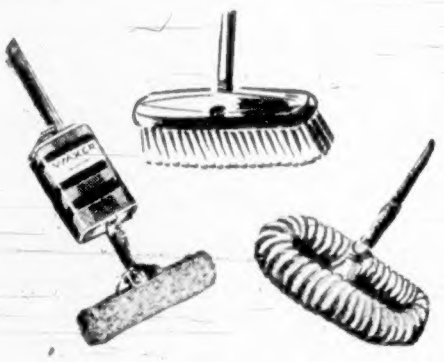

Floor Polishers

3.25 and **4.75**

Your choice of 15 or 25-lb. floor polishers made of fine quality metal and fitted with strong brush inserts that will stand up to years of everyday service. Complete with long polished handles.

15-lb. **3.25** 25-lb. **4.75**

The Best Time for an Outside or Inside Paint-Up Job Is Right Now

Spencer's Pure Paint

Will Do the Job and Your Worries Will Be Over for Several Years to Come

SPENCER'S PURE HOUSE PAINT for all exterior work. All colors.

Per gallon	4.60
Quart	1.30
½ Pint	40¢
White and green—	
Per gallon	4.85
Quart	1.35
½ Pint	45¢

SPENCER'S PURE OIL SHINGLE STAIN for new or old shingles and rough fence boards, covers like paint.

Colors: Browns, reds and black.

Per gallon	2.30
5-Gallon can	11.00
Green—	
Per gallon	2.50
5-Gallon can	11.75

SPENCER'S CRUSADER EXTERIOR PAINT. All colors.

Per gallon	3.75
Quart	1.10

SPENCER'S PURE PORCH PAINT for all outside verandas and steps. Comes in 3 greys and red.

Per gallon	4.80
Quart	1.35
Special bright red—	
Per gallon	5.40
Quart	1.50

DUROID ASBESTOS ROOF PAINT

Per gallon	1.35

DUROID WATERPROOF ROOF GUM

Per gallon	1.70

DUROID ROOF CEMENT

Per gallon	1.15

BAPTONE. One-coat wall finish and washable. Colors white, ivory and cream.

Per gallon	3.75
Quart	1.05

SPENCER'S PURE GUM TURPENTINE. Large bottle 35¢

SPENCER'S PURE BOILED AND RAW LINSEED OIL. Large bottle 40¢

DUROID PREPARED ROOFING. Complete with nails and cement. Per roll 1.66, 2.25, 2.85

BLUE SPRUCE BOARD for all interior lining of rough boards or plaster. Per 250 square foot roll 1.85

PLAIN BUILDING PAPER. Per 400 foot roll 77¢ and 1.36

SATURATED BUILDING PAPER. Per 400 foot rolls 1.13 and 1.67

WALL FELT, in 450 square foot rolls, 12 oz. 2.60

WALL FELT, in 450 square foot rolls, 16 oz. 3.50

—Paints, View Street

DAVID SPENCER LIMITED PHONE E-4141

Summer Minded Styles For Boys

SMALL BOYS' WASH SUITS

Dressy wash suits for the smaller boys' blouses with sport collars and short sleeves, short pants in contrasting shades. Buttoned on. Sizes 3 years to 6x 80¢ to 3.25

BOYS' AND YOUTHS' KHAKI LONG PANTS

Excellent quality khaki drill long with belt loops and cuffs. 8 years to 18 years 2.00

BOYS' AND YOUTHS' LEISURE JACKETS

Dressy leisure coats in the latest two-tone shades, browns, fawns, blues, greens, etc. Check patterns. Full zipper and 2 pockets. Nicely lined. Sizes 26 to 36 8.95

BOYS' AND YOUTHS' LONG PANTS

Summer longs in dressy gabardines and tropical worsteds, a nice range of lighter shades in plains and stripes, all with belt loops and cuffs, some have zippers—very suitable for wearing with leisure coats. Sizes 26 to 42 5.50 to 8.95

BOYS' AND YOUTHS' SWIM TRUNKS

Excellent assortment of swim trunks, in gabardine cloth, sharkskin cloth, satin, woolly and other materials, "Jantzen," "Skintite" and "Regent" makes, lacing styles, also belted styles, plain shades, also pattern cloths. Sizes for boys 4 years to 18 years 99¢ to 3.50

—Boys' Store, Government Street

Spencer's Men's Shoe Shop

HEALTH SPOT SHOES

CORRECT FOOT BALANCE MEANS COMFORT

Comfort is what you enjoy when you wear HEALTH SPOT SHOES. Endorsed by leading orthopedists, their control of the foot assures proper balance and posture. Shown in black and dark brown kid Oxfords.

Health Spot Shoes Are Exclusive at Spencer's

A Pair **12.00** and **12.50**

—Men's Shoes, Government Street

COLONIST SPORTS

The Daily Colonist.

(ESTABLISHED 1858)

SECOND NEWS SECTION

NO. 174—EIGHTY-SEVENTH YEAR VICTORIA, BRITISH COLUMBIA, SATURDAY, JULY 7, 1945

SPORTS SLANTS

By SID THOMAS

OAK BAY C.C. IS LOOKING AHEAD

Looking to the future when Oak Bay will again be a contender in the championship race of the Victoria and District Cricket Association, the newly-organized Oak Bay Cricket Club is wisely bringing along a number of promising youngsters, many of whom have already made their presence felt on the cricket pitch.

Take 13-year-old Booth, one of their bowlers. Playing against Spencers last week, this young lad clean-bowled six of the opposition's best batsmen, which was rather an extraordinary performance for such a young player. Booth has a good speed, and keeps an excellent length, and if he stays with the game should develop into a really first class bowler.

The wicketkeeper is D. Sherratt, another 13-year-old cricketer? He shows great promise behind the wickets, and with a couple of years' experience should develop into a grand player. I. V. Godfrey is another promising bat and bowler, and with a little more confidence will soon be making plenty of runs.

B. Scott is the best bat of the younger ones. He has good style, and is a fairly fast scorer, making 37 not out against the Royal Navy's first team. He should become a very useful bat, and there is every indication of him being well above the average. He is also a good fielder.

There are about another dozen youngsters who show every indication of becoming really useful cricketers, and before long those associated with the Oak Bay Cricket Club feel confident they will have a team made up of young men that will be capable of meeting all opposition. Here's wishing them every success.

* * *

MORE GOSSIP ON PROFESSIONAL BALL

Victoria continues to be the point of interest in the proposal to revive the Western International Baseball League. Yesterday we had as a visitor C. R. Stark, former sports editor of The Spokane Review, who informed us that Bill Ulrich, holder of the Spokane franchise, will be a Victoria visitor in the near future.

"Spokane," Mr. Stark stated, "is waiting for professional baseball to be resumed in that city, and the present holder of the W.I.B.L. franchise is also anxious to get started." Failing the revival of the now defunct Western International Baseball League, Spokane interests would like to get a berth in the Pacific Coast League," he added.

We learned that Spokane was one of the best drawing cities in the circuit, and a few years ago set a national record for attendance at Class "B" ball with 275,000 in one season. We also found out that Bill Ulrich, Spokane owner, has visions of an eight-team circuit, and would very much like to see Victoria included in the set-up.

With George Norgan, Portland Beavers' president, Spokane interests and one other party reported moving to get Victoria back into professional baseball the chances appear fairly bright. Surely if so many of the "boys in the know" figure this a good city for a professional club the rest should be easy. In the meantime, however, we are prepared to sit back and wait. This is another of those questions which time alone can answer. And it should not be a long wait.

FOOTBALL COACH

TORONTO, July 6 (CP).—Harry Sonshine, former star lineman for Queen's University, Toronto Argonauts and Toronto Balmy Beach football teams, will coach the Toronto Indians entry in the Ontario Rugby Football Union this year, club officials said today.

Sonshine last year was playing line coach for Balmy Beach in the O.R.F.U.

* * *

There is no duty we so underrate as that of being happy.

LET GEORGE FIX IT!

Be the weather hot or cold, You'll find great consolation, If you will insulate your home With the proper insulation.

SIDNEY LUMBER

Phone G 5515 2116 GOV'T

Men's Two-Tone Oxfords

IN BROWN AND WHITE

$6.95

Cotheratts

SHOE STORE

717 Fort St. Joe Walsh G 6111

FISHING TACKLE

BOB PEDEN LIMITED

646 Johnson St. E 5815

Holmes Shatters National League Batting Record

Surpasses Roger Hornsby's 33-Game Hitting Mark Set in 1922 as Boston Beats Pirates

BOSTON, July 8 (AP).—Apparently saving his greatest single day batting performances for a record-smashing feat, Tommy Holmes shattered the National League's modern mark by hitting safely in his 33rd and 34th consecutive games today as Boston Braves swept a double-header from Pittsburgh Pirates by top-heavy 13-5 and 14-8 margins.

The major leagues' batting leader, who jumped six points to .406 during the double bill, wiped out Rogers Hornsby's 33-game mark, set back in 1922, the hard way.

A left-handed batter, he doubled his first times up in both games against southpaw pitchers Ad. Gerheauser and Preacher Roe.

Holmes went to bat 10 times, five in each contest, and totaled a home run, four two-baggers and a single.

Those mighty blows drove in a total of six runs, thereby enabling Tommy to take the lead for both leagues in that department with a 66 total.

Holmes also is pacing the majors in manufacturing hits, 122, runs 73 and two-baggers 24. He and teammate Chuck Workman are only one behind this year's top homer slugger, the Giants' Ernie Lombardi, who got his 14th today to break his deadlock with St. Louis Browns' Vern Stephens.

The Braves belted a Pittsburgh pitching trio for 12 hits in the opener, which they clinched for Nate Andrews by putting on a six-run rally in the seventh inning after that flinger had been yanked for super pinch-hitter Butch Neiman, who homered with three on and two out.

After going three for five in the opener, Holmes had to wait while the nightcap was delayed for 64 minutes by a heavy shower before he had his first crack at Roe. But Tommy whaled his second pitch for two bases.

First game				R.	H.	E.
Pittsburgh	110	000	300—	5	9	3
Boston	021	200	62x—13	12	0	

Batteries: Gerheauser, Beck, Rescigno and Salkeld; Andrews, Cooper and Hofferth.

Second game				R.	H.	E.
Pittsburgh	200	001	005—	8	13	2
Boston	370	020	02x—14	19	2	

Batteries: Roe, Beck, Gables and Lopez; Hendrickson and Hofferth.

CINCINNATI REDS NOSE OUT GIANTS

NEW YORK, July 6 (AP).—Taking advantage of New York's inability to hit in the pinches, Cincinnati Reds gained their first victory over the Giants in seven National League starts this season when young Howard Fox shaded Van Mungo 3-2 today.

The Giants combed the rookie's righthanded offerings for nine hits and coaxed seven bases on balls, but hit into three double plays to spoil promising rallies and stranded 12 runners on the basepaths.

	R.	H.	E.
Cincinnati	000	300	000—3	8	0
New York	000	010	010—2	9	1

Batteries: Fox and J. Riddle. Unser; Mungo and Lombardi.

CARDS HAND DODGERS 15 TO 3 SHELLACKING

BROOKLYN, July 6 (AP).—Brooklyn's National League lead shrunk to one game tonight as St. Louis Cardinals handed the Dodgers their worst beating of the season, 15-3, before a turnout of 30,254 paying customers at the last Ebbets Field night game of the campaign.

Blix Donnelly went the route for the Red Birds who now are only a half game behind second-place Chicago and 1½ off the pace, coasting home on a 19-hit attack against Vic Lombardi and three successors.

	R.	H.	E.
St. Louis	070	000	350—15	19	0
Brooklyn	200	100	000— 3	9	3

Batteries: Donnelly and Rice; Lombardi, King, Rudolph, Buker and Peacock, Sandlock.

CUBS CONTINUE BID FOR LEAGUE LEADERSHIP

PHILADELPHIA, July 6 (AP).—Chicago Cubs continued their National League sweep through the East tonight, defeating Philadelphia Phillies, 11-3, and 3-1, to take both cards of a twin bill.

The Cubs have won seven out of the last 12 games played.

In the second game, Paul Derringer held the Phils to five hits and drove two runs across the plate as he won his ninth victory against three defeats.

First game				R.	H.	E.
Chicago	030	001	300—11	17	0	
Philadelphia	003	000	000— 3	8	1	

Batteries: Starr, Prim, and Livingston; Crate, Monteagudo and Mancuso, Spindell.

Second game				R.	H.	E.
Chicago	100	110	020—5	15	0	
Philadelphia	000	000	100—1	5	1	

Batteries: Derringer and Williams; Mauney, Karl, Spindell, Seminick.

American League

DETROIT, July 6 (AP).—Oscar Grimes drove in three runs with two singles and a double today as New York Yankees downed Detroit Tigers, 5-4, before a record twilight crowd of 31,288 American League fans.

	R.	H.	E.
New York	000	102	020— 5	12	1
Detroit	300	000	001—4	10	0

Batteries: Bevens and Garbark; Overmire, Trout and Richards.

ATHLETICS NOSE OUT CHICAGO WHITE SOX

CHICAGO, July 6 (AP).—With Jess Flores shading Thornton Lee in a hurlers' duel in which each allowed five hits, Philadelphia Athletics edged out Chicago White Sox, 1-0, before 7,561 tonight for their second victory in their last 18 American League games.

The lone run scored in a brisk 91-minute contest was the combination of a pass, a single and a double play. Roberto Estalella, who walked to open the second inning, took third on Buddy Rosar's hit and scored as George Kell grounded into the first of three Athletic double plays.

	R.	H.	E.
Philadelphia	010	000	000—1	5	0
Chicago	000	000	000—0	5	0

Batteries: Flores and Rosar; Lee and Tresh.

WASHINGTON SENATORS SWEEP DOUBLE CARD

ST. LOUIS, July 6 (AP).—Washington Senators, continuing their winning streak tonight, downed the American League champion St. Louis Browns, 5-2, in the second game of a double-header. Washington won the first game, 6-3, the victory going to Johnny Niggeling for his third triumph of the season.

In the second game, Washington clouted ten hits off Jack Kramer, worst beating of the season, 15-3.

Continued on Page 10

Believe It or Not! by RIPLEY

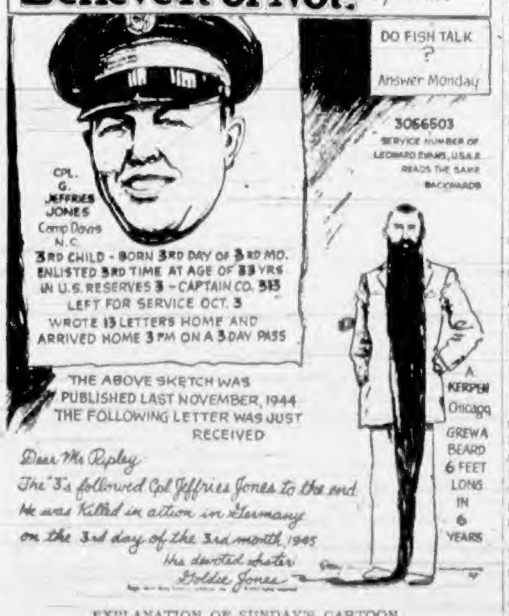

EXPLANATION OF SUNDAY'S CARTOON

The Real Joe Miller—The real Joe Miller was an actor who played the gravedigger in Hamlet but never told any jokes. He could neither read nor write, and married a literate wife to read his parts to him. Joe died in 1738. In 1739 John Mottley published the famous Joe Miller's joke book. Originally, the collection contained 247 jokes. Each time the book was republished the number of jokes grew, until it now contains 1,286 jests, none of which was ever known to Joe Miller.

Please address all queries to Cartoonist Ripley, c/o King Features, New York City, N.Y.

Covers "Hot Corner" for Bluejackets

DICK LATIFF

HUSTLING sailor infielder, who will guard the third sack for the Navy in today's matinee baseball fixture with the R.C.A.F. Gordon Carpenter, ace righthander, will go to the slab for the bluepackets, with Doug Sutton, Flyers' wrongsider, doing the hurling for the Pat troops.

Bay nine. The nightcap of the regular Saturday double bill will bring together the league-leading V.M.D. and the Army. Cy Shillito looms as the probable pitching choice for the shipbuilders, while John Rosedale, soldier portsider, will work for the

Baseball School to Open Monday at Athletic Park

Victoria's baseball-minded youngsters will "go back to school" next Monday, with Royal Athletic Park as their classroom and lectures and instruction on how to play baseball as their subject matter for the next month.

For Monday marks the official opening of the Victoria Baseball Association's first wartime baseball school. Instruction will be free and classes will be held twice daily at the Caledonia Avenue ball lot. Enrolment is open to all boys 10 years of age and over.

Actually it will be the third such school organized by the Victoria Baseball Association. Two prewar schools were held at Royal Athletic Park and they proved very successful. The decision to revive the plan of free instruction was reached following a survey in which more than 100 boys expressed their desire for such a school.

W. J. Cull, president of the Victoria Baseball Association, announced yesterday that all boys planning to attend the school will have to register. Forms used in the survey will not be accepted as registrations. In order to facilitate the registration of students officials of the Victoria Baseball Association will be at Royal Athletic Park tomorrow from 10 a.m. to 12 noon.

Instruction in the baseball school will be given by Laurel Harney, veteran ball player and former playing coach of the Victoria Machinery Depot nine. Harney has had a long and varied career on the baseball diamond and is well equipped for his important position of teaching young Victorians how to play the game.

Hole-in-One Contest Will End Tonight

Dropping his tee shot five and a quarter inches from the cup, T. S. Whittemore, prominent member of the Uplands Golf Club, carried off the top award last night in the Gyro Club's hole-in-one competition at the Central Junior High School grounds.

Second prize went to Francis Meredith, another Victorian, who placed the ball within six and one-half inches of the hole.

Other leaders were: Jim Paulding, 11¾ inches; Frank Clarkson, 12¼ inches; Bill Leach, 18, 19 and 20 inches, and Jack Pollard, 36 inches.

Players flocked to the grounds all evening with those in charge of the hole-in-one contest and the midway reporting a brisk business. Added entertainment was provided by the Shrine Band.

Sixth event of its kind staged by the Victoria Gyro Club, the show will conclude today. Play will commence for the afternoon session at 2 with the evening and final session slated to get under way at 7.

Members of the Gyro Club have set an objective of $7,000, all of which will be turned over to the Queen Alexandra Solarium for crippled children.

Jake Lamotta Wins Decision Over Bell

NEW YORK, July 6 (AP).—Jake Lamotta, the 5-to-11 favorite from The Bronx, spoiled Tommy Bell's Madison Square Garden debut tonight by pounding out a unanimous ten-round decision over the highly regarded Youngstown welterweight in an action-crammed bout.

A crowd of 8,708 saw Bell, although beaten, make a good showing. The gross gate was $24,153.

Never once floored in his ring career, Lamotta absorbed Bell's hardest punches without much trouble and, in turn, dealt the youngster a severe body beating. On several occasions Lamotta nearly floored the Ohioan.

Judge Charley Rosen gave Lamotta eight rounds and Bell two. Judge Joe Agnello called it seven and three, while Referee Ruby Goldstein and The Associated Press saw it as six and four.

Lamotta had a 12-pound weight advantage at 161 to 149.

Marchildon Will Rejoin Athletics

PENETANGUISHENE, Ont., July 6 (CP).—Philip (Babe) Marchildon, who left Philadelphia Athletics of the American Baseball League in 1942 to enlist in the R.C.A.F., left tonight for Detroit.

The big right-handed pitcher, who returned recently to his home here after being liberated from a German prison camp, said he will meet Conny Mack, manager of the Athletics, in Detroit. Marchildon said recently he expected to be ready to pitch again in a few weeks.

Marchildon was taken prisoner after parachuting from his smoking plane over Denmark.

NAMED PRESIDENT

HAMILTON, Ont., July 6 (CP).—Maj. Hawley (Buck) Welch, one of football's outstanding kicking halves a decade ago, has been appointed president of Hamilton Tigers in the Inter-Provincial Rugby Football Union, club headquarters announced tonight.

Today's Sport

Sport events scheduled today follow:

LAWN BOWLING

Peace Cup

9:00—Play opens in the Vancouver Island singles at the Victoria Lawn Bowling Club.

BASEBALL

McGavin Cup

2:30—R.C.A.F. vs. Navy, Royal Athletic Park.

6:30—V.M.D. vs. Army, Royal Athletic Park.

CRICKET

Bolston Cup

2:30—Five C's vs. Albions, Beacon Hill.

Friendly Match

2:15—Oak Bay vs. Yarrows, Windsor Park.

Sports Club And Adverts Win Fixtures

Gordie Hayward's Sports Club jumped back into a first-place tie with Joe Fosters in the first division of the Women's Section Fastball League and the second division leaders, Clerks' Union, suffered their first defeat of the season in two games at Central Park last night. The former outlasted the R.C.A.F. (W.D.) in a slugging match to take a 12-9 verdict, while the latter could not hold an early lead and took the short end of a 19-12 count as the teams made merry on the bases. V.M.D. received credit for a win in a third scheduled game when Bapco Paint failed to put in an appearance for the second consecutive time.

In a juvenile fixture, Kiwanis O.K.'s dropped a close 12-11 decision to the Balmoral Thistles.

Holding a 4-3 lead going into the fifth frame, Sports Club rammed over five runs and followed up with two more in the sixth and a single-ton in the seventh to enable them to hold their advantage despite a dangerous threat in the seventh by the losers, which was not snuffed out until five runs were in. Jessie Holding, hard-hitting catcher-first sacker of the winners, opened the scoring for her club in the second with a two-run homer. Catcher Bodman, of the losers, hit for the circuit in the sixth.

Clerks' Union, who had won nine straight up until last night, scored four in the first to take an early lead, came back with four more in the second after Adverts counted six times to take a momentary lead, but could not stop the heavy hitting of the winners, who went on to score four in the fourth, three in the sixth and wind up with another six-run outburst in the seventh. Losers rallied for three runs in their last turn, but fell far short. The win moved the Adverts within two game sof the leaders.

Short score:	R.
Sports Club	020 252 1—12
R.C.A.F.	100 201 5— 9

Batteries: Hanna and Holding; Kerr, Denson and Bodman.

	R.
Adverts	060 403 6—19
Clerks' Union	440 010 3—12

Batteries: McCulloch and Mair; Pollard and Trevelyan.

Roger Trophy Golf At Gorge Vale Club

Second round of the Roger Trophy two-ball foursomes will be played tomorrow at the Gorge Vale Golf Club. Draw and starting times follow:

9:30—R. Cox, A. McMillan, A. F. Priestley and W. G. Blackburn.

9:35—R. Hoadley, J. J. Hannan, P. Stern and L. Topley.

9:40—H. McDonald, W. Neilson, F. Basanta and J. J. Kennedy.

9:45—P. Fanthorpe, R. Fanthorpe, Dr. E. Whitmore and S. W. Spaven.

9:50—E. Hume, A. Oakley, J. Clark and H. Jones.

9:55—J. G. Thomson, A. Cowx, H. Swetnam, R. Davison, L. Carrol and F. Fordyce.

LOUIS RETURNS

CAMP SHANKS, N.Y., July 6 (AP).—Sgt. Joe Louis, world's heavyweight boxing champion, returned today from a 21,000-mile trip during which the army said he visited military installations and army and navy hospitals in the United States, Canada and Alaska.

See Action in Tonight's Boxla Game

VIC SAGE JIMMY DOUGLAS

Members of the Jokers senior gutted stick aggregation, who will be on the starting line-up of the blackshirts for tonight's battle with the Navy at the Main Building, Willows Exhibition Grounds. Jokers and Murdies junior clubs will meet in the preliminary contest at 7 p.m., with the seniors slated to swing into action at 8:30 p.m.

Flyers Check in With 9-2 Victory Over the Eagles

Bill McDonald, R.C.A.F. Hurler, Scatters Five Hits—Birdmen Are Wobbly in the Field

LEAGUE STANDING

	W.	L.	Pct.
V.M.D.	11	1	.917
Navy	9	4	.692
R.C.A.F.	7	6	.538
Army	4	10	.285
Eagles	2	12	.143

Last night's score:
R.C.A.F. 9, Eagles 2.
Next games:
Today, double-header, Athletic Park, Navy vs. R.C.A.F., 2:30 p.m.; V.M.D. vs. Army, 6:30 p.m.

Using the lowly Eagles to get back into winning stride, R.C.A.F. tightened their grip on third spot and moved within two games of second place when they posted an easy 9-2 setback on the birdmen at Athletic Park last night. The airmen will have a chance to move closer in the standings this afternoon when they engage the sailors in the matinee attraction of the regular Saturday twin bill.

Helped along at intervals by costly errors by their opponents, the flyers looked like winners all the way against an Eagles club that seemed to lack much of the fight that has characterized most of their losing performances.

Miscues by Yardley and Raftery gave the winners three unearned runs in the first. Worth held them scoreless for the next two frames, but two singles, a couple of wild pitches and the first of Catcher Lamone's three errors sent two in in the fourth. Worth managed to survive the fifth, but went to the showers in the sixth when Kilburn, McDonald and Richardson greeted him with singles to open the inning.

Loveall came in and went the rest of the way, getting nicked for a brace of runs in the eighth when Lamone made two bad throws to second to put runners on third, whence they scored on a single and an outfield fly.

Losers put together a base on balls, two infield outs and a single for their first run in the third and counted their last when Raftery's hit went for a triple when Barlow fell fielding the ball and the third sacker scored on McLellan's single.

Barlow and Pay, finding it a relief to get away from righthanded curve balls, each reached Worth for three hits to lead the attack for the R.C.A.F. Hustling Jack Richardson also picked up a trio of safeties. No Eagle batter was able to reach McDonald for more than one hit as the righthander scattered five blows and was never in serious trouble, although bothered at times with lack of control.

BOX SCORE

R.C.A.F.—	AB	R	H	PO	A	E
Richardson, cf	6	1	2	0	0	0
Fairhurst, 3b	5	2	1	0	1	0
Couling, lf	2	1	0	0	0	0
Sutton, lf	2	0	0	0	0	0
Morrison, ss	5	1	0	3	3	0
Hunt, 2b	3	0	0	2	3	0
Pay, 1b	5	1	3	13	0	0
Barlow, rf	4	1	3	1	0	0
Darrah, rf	0	0	0	0	0	0
Geddes, c	1	0	0	2	1	0
Kilburn, c	3	1	1	6	0	0
McDonald, p	4	1	1	0	4	0
Totals	40	9	12	27	12	0

Eagles—	AB	R	H	PO	A	E
Richards, cf	3	0	1	2	0	0
Blake, cf	1	0	0	0	0	0
Yardley, ss	3	0	1	1	3	3
Benn, 1b	3	0	0	10	0	0
Burtt, rf	4	0	0	2	1	0
Ellis, 2b	4	0	0	4	4	0
Raftery, 3b	4	1	1	1	2	1
McLellan, lf	3	0	1	2	0	0
Lamone, c	3	1	0	5	1	1
Worth, p	2	0	1	0	1	0
Loveall, p	1	0	0	0	0	0
Totals	30	2	5	27	12	1

Score by Innings—	R.
R.C.A.F.	300 202 020—9
Eagles	001 000 100—2

Summary—Runs batted in, Hunt, Pay 2, Richardson 2, Fairhurst 2, Sutton, Yardley, McLellan; three-base hit, Raftery; two-base hit, Pay; sacrifice hit, Yardley; stolen bases, Richardson, Fairhurst, Morrison, Couling, Barlow; struck out, by McDonald 8, by Worth 2, by Loveall 1; bases on balls, off McDonald 2, off Worth 3, off Loveall 2; hit by pitcher, Darrah by Loveall; passed ball, Lamone; wild pitch, Worth 2; double play, Morrison to Hunt to Pay; left on bases, R.C.A.F. 10, Eagles 4; hits, off Worth 10 and 7 runs in 5 innings, off Loveall 2 and 2 runs in 4 innings; losing pitcher, Worth. Umpires, T. Restell and T. Watson. Time of game, 1:45.

May Revive Dominion Soccer Championship

WINNIPEG, July 6 (CP).—Council members and provincial associations of the Dominion of Canada Football Association have been asked to investigate soccer conditions in the hope of reviving the Dominion play-offs, which were suspended during the war.

Following a conference with the Manitoba Victory Soccer League, Jimmy Meek, of Winnipeg, secretary of the Manitoba Football Association, said the province is ready to resume organization of soccer under the D.F.A. at any time.

INTRODUCED BY TEUTONS

Falconry was carried into England by the Teutonic conquerors.

THE ROOMY CONNOR NEW, MODERN ICE REFRIGERATOR

COMBINING THE APPEARANCE AND CONVENIENCE OF ELECTRIC REFRIGERATION WITH ALL THE ADVANTAGES OF REFRIGERATION WITH ICE

Sleek and streamlined in design, these new ice refrigerators will add to the beauty of your kitchen, as well as furnishing dependable food preservation and ample storage space.

- Fiberglas Insulation.
- Baked Enamel Finish.
- Reinforced Ice Racks.
- Roomy Ice Chamber.
- Non-Clog Drain System.
- Massive Sealtight Doors.
- Lifetime Construction.

$99.95

KENT-ROACH LTD.

Electrical Appliances, Repairs

VICTORIA'S RECORD HEADQUARTERS

641 YATES ST. PHONE E 6013

DISTINCTIVE BRITISH WOOLLENS

in fine clothes for men and women

W. & J. WILSON

Highland Games to Be Held At Macdonald Park, July 28

Arrangements for the eighth annual Highland Games at Macdonald Park on Saturday, July 28, were completed at a recent meeting of the executive, Secretary J. Mackay announced last night.

A total of 78 events, including track and field, piping and dancing, have been listed on the program. Dancing and individual piping events will commence at 9 a.m., with the track and field events slated to get under way after the official opening at 2 p.m.

A wide range of events are listed on the program, including dancing for amateur and professional performers, piping events from novice to professional, and a full list of track and field competitions for both men and women athletes. Junior classes are also included in the track and field competitions from the 100-yard dash right up to the heavy field events.

For the past number of years the Highland Games have become one of the outstanding events on the yearly sports calendar and officials are confidently expecting this year's meet to be one of the most successful ever staged. All proceeds are devoted to Scottish war efforts.

Additional information may be obtained from the secretary by dialing E 9138.

Racing Results At Santa Anita

LOS ANGELES, July 6.—Race results at Santa Anita follow:

FIRST RACE—Five and one-half furlongs

Roman Belle (Longden)	$6.00	$4.10	$2.90
Barging Miss (Westrope)		11.50	5.70
Maltese Betty (Corbett)			3.30

Time, 1:06 2-5. Scratched: Casa, Rosilito, Phoebe J., Nay Kickle.

SECOND RACE—Seven furlongs

Exiley (Westrope)	$6.70	$3.80	$3.00
Gallinia Glose (Peterson)		3.30	4.70
Lucky Cross (Chojnacki)			8.90

Time, 1:26. Scratched: Joans Joy, Star Song, Huckle De Buck, Bun D.

THIRD RACE—Mile and one-sixteenth

Martin Macaw (Westrope)	$8.10	$3.30	$2.60
Strength (Craigmyle)		5.40	5.00
Sky Jal (Peterson)			6.00

Time, 1:44 3-5. Scratched: Lucky Package, Cherry Crush, Sugar Roll, Valiant Prince.

FOURTH RACE—Seven furlongs

Balzarr Jim (Hanlon)	$16.50	$8.50	$5.70
Gold Pomp (Schunk)		8.00	5.10
Persian Count (Westrope)			3.80

Time, 1:24 1-5.

FIFTH RACE—Seven furlongs

War Gallant (Craigmyle)	$4.70	$3.50	$2.70
Market Place (Peterson)		7.30	4.80
Manchaste (Corbett)			5.00

Time, 1:23. Scratched: Whirling S.

SIXTH RACE—Six furlongs

Donnie PF (Longden)	$11.50	$5.90	$3.90
Dugback Sea (Peterson)		5.20	3.70
On Down (Hanlon)			3.30

Time, 1:10 1-5.

SEVENTH RACE—Mile and one-sixteenth

Shuffle (Westrope)	$8.80	$5.70	$4.00
Kind Sir		12.30	8.20
Deck Play (Hanlon)			8.70

Time, 1:43 2-5.

EIGHTH RACE—Two miles

Aint Up (Corbett)	$9.00	$5.20	$3.80
Pathfinder (Schunk)		8.70	5.40
Dry Bell (Kreegle)			4.80

OVERNIGHT ENTRIES

FIRST RACE—Six furlongs:

Ramayana	108
Browbeat	114
Miss Doreen	114
Lassie Sue	122
Four Peans	132
Mor-Tan	114
Ever Will	118
Bold Impulse	118

SECOND RACE—Mile and one-sixteenth

Charmed Life	118
Flying Barx	118
Hustlin Gal	118
Kinglisker	118
Newbut	115
Hazebell	111
Real Bad	103

THIRD RACE—Seven furlongs:

Valdina Sage	111
K Sugar Hill	113
High Sierra	122
The Gob	118
Ragged Rascal	118
Marlinwood	118
Bunrya M	118
Lucky Package	118
Hard Telling	118
Merret	120
Jazzy Song	118
Just Rusty	118
Lee Fort	103
Highway Fifty	110
Wise Down	113
Buckle De Buck	110

FOURTH RACE—Six furlongs:

Mr. Cield	120
Big Deal	112
Gaz	118
Sea Spray	101
Fair Bee	108
Bessie O'Fire	112
First Regime	108
Sea Warrior	108
Listening Post	108
Second Play	118
Rolling Bat	112
Lucky Boy	118
Old Dad	115
Brass Basket	108

FIFTH RACE—Six furlongs:

Bimarked	118
Black Bridge	120
Phar Bong	114
Ended	120
Gold Mike	114
Vain Prince	108
Orion	108
El Lobo	110
Bullpen	118
Pari Brazen	119

SIXTH RACE—Mile and one-half

Fargo	108
Bric A Bac	122
Sickle's Choice	110
Best Effort	108
Autocrat	108
Triplicate	100
Patrimony	100
Paper Boy	116
Wing and Wing	108
Old English	108
Gay Dalton	120

SEVENTH RACE—Seven furlongs

Morani	112
War Valor	114
Regimental	112
Stitch Again	118
Blue Stripe	113
Inflammable	114
Bon Cherie	104
Prinze	108
Omasari	108
Little Penalo	103
Miracle Kin	112
Hand Torch	106
Revolt	108
Like Her Daddy	103
Blue Pennant	122

EIGHTH RACE—Mile and one-sixteenth

Lou Bre	120
Patrimony	104
Queen Justice	100
Stronghold	115
Wright Wood	109
Son of Chance	114
Victory Drive	116
Quam	104
Greenboan	109

The Sporting Thing

BY LANG ARMSTRONG

She thinks vertical stripes make her look too tall!

Morgan and Howard Share Swim Trophy

Jack Morgan and Graham Howard will share possession of the Safeway Trophy until the Fall swims begin as a result of finishing in a first-place tie in the Y.M.C.A. weekly handicap swim series just ended. Both finished with a total of 18 points. Jack Creadon was a close third, with 16½ points.

Ina Salmon won the girls' competition with 17 points and will hold the Gwen Bailey Trophy. Jean Mills had 14 points to finish second, while Maureen Walsh and Myfawny Nixon tied for third with an aggregate of 11 points each.

Baseball's Big Six

By The Associated Press

BATTING

The three leading batters in each league follow:

	G	AB	R	H	Pct.
Holmes, Braves	71	300	72	128	.407
Rosen, Dodgers	65	266	55	97	.365
Cavarretta, Cubs	68	262	57	95	.363
Cucinello, White Sox	68	240	35	81	.338
Case, Senators	64	265	45	86	.325
Stephens, Browns	65	249	43	79	.317

HOME RUNS

National League — Lombardi, Giants, 14.

American League — Stephens, Browns, 12.

RUNS BATTED IN

National League — Holmes, Braves, 66.

American League — R. Johnson, Red Sox, 48.

Spruce Products Nose Out Soldier Fastballers, 7-6

HOW THEY STAND

	W.	L.	Pct.
Brentwood Aces	8	4	.667
Sports Club	8	4	.667
Pacific Sheet Metal	8	5	.615
Eagles	7	5	.583
K.V.'s	6	5	.545
Spruce Products	7	8	.333
R.C.E.M.E.	0	10	.000

Last night's score: Spruce Products 7, R.C.E.M.E. 6.

Next game: Tomorrow, Central Park, 6 p.m., K.V.'s vs. R.C.E.M.E.

Handing the R.C.E.M.E. their tenth straight setback, Spruce Products edged out the basement dwellers, 7-6, last night in a battle between the two bottom clubs in the men's senior "B" fastball loop.

Winners shoved over the winning run in the seventh when early inning scoring left the clubs deadlocked at 6-6 at the end of the fifth. From there both pitchers were top men and hurled scoreless ball the rest of the way in an interesting contest.

Short score:

	R
Spruce Products	104 010 100—7
R.C.E.M.E.	200 130 000—6

Batteries: Elliott Dunn and Skelling; Atkinson and Rowe.

Today the so-called doeskin leathers are taken from the baby lamb.

At the Theatres

YORK THEATRE Undisputed winner of the title, "Season's Deadliest Villain," is one Dimitrios Makropolous (as portrayed by screen newcomer Zachary Scott) in Warner Bros.' latest adventure film, "The Mask of Dimitrios." This thrilling picture stars Sydney Greenstreet, Mr. Scott, Faye Emerson, Peter Lorre and Victor Francen, and ends tonight at the York Theatre.

RIO THEATRE First of a series of Westerns starring Allan Lane, planned for the athletic young actor by Republic, is "Silver City Kid," which ends tonight at the Rio Theatre. Peggy Stewart has the feminine role and Wally Vernon's comedy adds to the film's entertainment.

OAK BAY AND PLAZA THEATRES The Bumsteads are back again, hitting the mark again with their daffiest, dizziest fun-fest! It's an out-and-out scream, when Dagwood turns crooner and Blondie turns jealous of his singing teacher! You will be glassy-eyed with laughter at the lovable antics of America's favorite fun family in Columbia Pictures' "Leave It to Blondie," ending tonight at the Oak Bay and Plaza Theatres.

Amusements

Atlas—"For Whom the Bell Tolls," starring Gary Cooper and Ingrid Bergman.

Cadet—Cary Grant and Ethel Barrymore in "None But the Lonely Heart."

Capitol—"Practically Yours," with Claudette Colbert and Fred MacMurray.

Dominion—Jack Benny and Alexis Smith in "The Horn Blows at Midnight."

Oak Bay and Plaza—"Leave It to Blondie" with Penny Singleton and Arthur Lake.

Rio—Allan Lane with Peggy Stewart in "Silver City Kid."

York—"The Mask of Dimitrios," starring Sydney Greenstreet and Faye Emerson.

DOMINION THEATRE The hilarious comedy, which co-stars Jack Benny and Alexis Smith, also features Reginald Gardiner, Allyn Joslyn, Dolores Moran, Guy Kibbee, John Alexander and Franklin Pangborn. "The Horn Blows at Midnight" was directed by Raoul Walsh and produced by Mark Hellinger, and is now showing at the Dominion Theatre. The film was photographed by Sid Hickox, A.S.C. The comedy was based on an idea by Aubrey Wisberg.

CAPITOL THEATRE The man she loves, Claudette Colbert tells Fred MacMurray, is sad-eyed Gil Lamb. But Fred doesn't believe it and proves his point in Paramount's "Practically Yours," ending tonight at the Capitol Theatre. Co-stars Fred and Paulette have an able supporting cast in Gil Lamb, Mikhail Rasumny, Robert Benchley and Cecil Kellaway.

CADET THEATRE Twenty years ago, vaudeville bills contained the billing: "Barclay and Leach—Those Clever Lads." Barclay and Leach recently toured the army camps and appeared as guest stars on radio programs. Nowadays, however, they are billed as Cary Grant and Don Barclay. Grant is currently starring in R.K.O. Radio's "None but the Lonely Heart," which ends tonight at the Cadet Theatre.

ATLAS THEATRE The most arduous production job in the history of film-making was realized in "For Whom the Bell Tolls," Paramount's Technicolor picturization of Ernest Hemingway's celebrated novel, ending tonight at the Atlas Theatre. The fact that the book sold upwards of a million copies and had been read by millions more made the screen treatment a problem which would involve the scrutiny of every moviegoer in the country.

Set Dates for Seniors' Golf Championship

With the first 18 holes to be played on the Oak Bay links and the second round to be played over the Uplands course, the Vancouver Island Senior Golfers' Association will hold their annual tournament here on July 12 and 13. Entries for the event will close on Monday and should be registered with A. B. Paul at the Victoria Golf Club.

The Hon. John Hart Cup, won last year by R. F. Hepburn, of Oak Bay, will go to the golfer posting the lowest gross score, while the W. & J. Wilson cup, held for the past year by Stan Evans, will go to the competitor recording the best net score. The Siraith Cup will go to the winner of the inter-club match for teams of four. The latter trophy is at present held by the Victoria Golf Club.

A putting competition will be staged on the second day of the meet at the Uplands course. A dinner and the annual meeting at the Uplands clubhouse will wind up the tournament. The dinner will commence at 6:30 p.m. and will be followed by the business session. Any member who does not play in the tourney will be welcomed at the dinner but is requested to notify the secretary in advance.

Players will be divided into five classes for the competition as follows: AA—75 years and over; A—70-74 years; B—65-69 years; C—60-64 years; D—55-59 years.

Laxatives and Purgatives Necessary

The old-time doctor looked at the tongue, took pulse and temperature, and always gave a purgative medicine—castor oil, Epsom salts—usually on his first visit.

And despite all our up-to-date knowledge, unless the condition looks like appendicitis or other acute abdominal trouble, we do exactly the same.

Purgatives and laxatives (not so powerful as purgatives) not only move wastes out of the bowel, but remove the effects of wastes—poisons—out of the blood.

Research by Kruschen Salts Products, Inc.

Holmes Shatters

Continued from Page 9

scoring one run in the first inning, two each in the third and seventh frames.

First Game—	R.	H.	E.
Washington	500 000 010—6	8	1
St. Louis	020 000 010—3	7	4

Batteries: Niggeling and Ferrell; Shirley, Zoldak, Jones and Mancuso.

Second Game—	R.	H.	E.
Washington	102 000 200—5	10	1
St. Louis	020 000 000—2	6	2

Batteries: Ullrich, Carras and Evens; Kramer and Hayworth.

CLEVELAND INDIANS DEFEAT SOX TWICE

CLEVELAND, July 6 (AP).—Mel Harder gained his first American League victory of the year tonight as he hurled Cleveland Indians to a 4-2 win over Boston Red Sox in the second half of a twin bill after the tribe's Jim Bagby copped the opener, 3-2. Emmett O'Neill and Randy Heflin were the losers.

First Game—	R.	H.	E.
Boston	101 000 000—2	8	0
Cleveland	110 001 00x—3	10	0

Batteries: O'Neil and Garbark, Holm; Bagby, Reynolds and Hayes.

Second Game—	R.	H.	E.
Boston	010 000 001—2	9	3
Cleveland	000 400 00x—4	3	0

Batteries: Heflin, V. Johnson and Walters; Harder, Reynolds and Hayes.

INTERNATIONAL LEAGUE

Newark 4, Jersey City 2.
Rochester 7, Toronto 2.
Baltimore 6, Syracuse 4.
Montreal 3, Buffalo 2.

AMERICAN ASSOCIATION

Louisville 4-8, Toledo 3-4.
Minneapolis 2-2, Milwaukee 4-3.
Indianapolis 2, Columbus 7.
St. Paul 4-8, Kansas City 8-3.

TRACK WORKOUTS

With the purpose of providing the team with additional competition in preparation for major meets in the offing, Coach Archie McKinnon, of the Y.M.C.A. track and field squad, has inaugurated a series of handicap competitions, which will take place throughout the midweek training sessions. First of the series will be held this afternoon at the Victoria High School grounds, commencing at 2:30 p.m.

Saturday Radio Programs

CJVI—900 kc.	CBR—1130 kc.	KIRO—710 kc.	KOMO—1000 kc.	KJR—950 kc.	KOL—1300 kc.
8:00 News	C.B.C. News	News; Let's Pretend	Jamboree	Breakfast Club	Front Line Report
8:15 Wake Up Time	Pick of the Hits	Let's Pretend	Jamboree	Breakfast Club	Rainbow House
8:30 Musical Clock	Two-Piano Team	Billie Burke	Ed. McConnell	Breakfast Club	Rainbow House
8:45 Musical Clock	Two-Piano Team	Billie Burke	Ed. McConnell	Breakfast Club	Rainbow House
9:00 B.B.C. News	B.B.C. News	Theatre of Today	Alex Drier	News	Jerry Morris
9:15 Riding the Range	Juniors' Melodies	Theatre of Today	Consumer's Time	Western Serenader	Timely Tips
9:30 Children's Stories	Unannounced	Shop and Swap	Atlantic Spotlight	Shopper	Don Isham
9:45 Children's Stories	Musical Program	Shop and Swap	Atlantic Spotlight	Shopper	Arizona Joe
10:00 Roller Rhythms	Fun Canteen	Grand Central Stn.	Lets on the Tide	Fun Canteen	News
10:15 Roller Rhythms	Fun Canteen	Grand Central Stn.	Calling All Girls	Fun Canteen	Health News
10:30 News	Organ Echoes	Orchestra	The Barkers	Fighting A.A.F.	Health News
10:45 Novatime	Song Souvenirs	Orchestra	War Telescope	Fighting A.A.F.	Special
11:00 Musicana	Musicana	Mary Lee Taylor	America United	Fairy Tales	News
11:15 Musicana	Musical Program	Mary Lee Taylor	Music	Playground News	Orchestra
11:30 Swing Classics	Eyes Front	Barnyard Follies	O.P.A.	It's a Hit	Pan Americana
11:45 Swing Classics	Eyes Front	Barnyard Follies	Ghost Speakers	It's a Hit	Orchestra
12:00 Two Grands	Senior Swing	Know Your Farmer	Minstrel Melodies	Unannounced	News
12:15 Man With Song	Senior Swing	News Final	Minstrel Melodies	News	This & Corn
12:30 Newscast	C.B.C. News	Know Your Farmer	Music on Display	Roseland Ballroom	Music to Remember
12:45 Novelties	Matinee Memories	Victory Builders	Music on Display	Roseland Ballroom	Music to Remember
1:00 Merry-Go-Round	Symphony	Horse Racing	Races	Orchestra	Memo
1:15 Merry-Go-Round	Symphony	Overseas Report	Orchestra	Orchestra	Patterns in Ivory
1:30 Merry-Go-Round	Symphony	Washington Report	Orchestra	Orchestra	Music
1:45 Merry-Go-Round	Symphony	Unannounced	Orchestra	Orchestra	Music
2:00 Date With Duke	C.B.C. News	We Deliver Goods	Grand Hotel	Date With Duke	Sports Parade
2:15 Date With Duke	Date With Duke	We Deliver	Grand Hotel	Date With Duke	Sports Parade
2:30 Date With Duke	Date With Duke	Piano Sonata	J. W. Vandercook	Date With Duke	News
2:45 Date With Duke	Date With Duke	Viva America	Religious Talk	Date With Duke	Island Melodies
3:00 Tropical	Tropical	Newsreel	Victory Gardening	News Reporter	Montesuma Halls
3:15 C.B.C. News	C.B.C. News	People's Platform	I Sustain Wings	War Labor Board	Montezuma Halls
3:30 Musical Echoes	Curtain Echoes	People's Platform	Rupert Hughes	Speaking of Books	Hawaii Calls
3:45 B.B.C. News	B.B.C. News	World Today	Art of Living	Labor Show	Hawaii Calls
4:00 Organ Ballads	Organ Ballads	Children's Hour	Our Foreign Policy	Correspondents	Music
4:15 Organ Ballads	Organ Ballads	Children's Hour	Our Foreign Policy	Music	Music
4:30 People Ask	Musical Varieties	Coast Guard	Wedgwood Blue	Land of the Lost	Opinions
4:45 Orchestra	This Week	O.P.A. Questions	Old Corral	Land of the Lost	Opinions
5:00 Pop Session	Ici L'on Chante	Music Makers	Sports	War Chest	News
5:15 Pop Session	Ici L'on Chante	Music Makers	News	News	Canary Petshop
5:30 Hot Wax	Hot Wax	Sports Page	Folk Music	Symphony	Symphony
5:45 Sports College	Sports College	News	Elmer Peterson	Symphony	Symphony
6:00 News	Concert	Your Hit Parade	Barn Dance	Symphony	Orchestra
6:15 Command	Concert	Your Hit Parade	Barn Dance	Symphony	Orchestra
6:30 Prairie Schooner	Prairie Schooner	Your Hit Parade	Can You Top That?	Pacific Fighting	Calling Detectives
6:45 Prairie Schooner	Prairie Schooner	Saturday Serenade	Can You Top That?	Fighting Quiz	Calling Detectives
7:00 Dancing Party	C.B.C. News	Saturday Serenade	Unannounced	Manhattan Music	Melody Road
7:15 Dancing Party	The Old Songs	Mayor of the Town	Unannounced	Manhattan Music	Soldiers of the Press
7:30 Night in Britain	Leicester Square	Mayor of the Town	Grand Ol' Opry	Songs	Red Ryder
7:45 Night in Britain	Leicester Square	World and America	Grand Ol' Opry	Songs	Red Ryder
8:00 Memories	Orchestra	America in the Air	Truth, Cons'quences	Dance Music	Theatre of the Air
8:15 Memories	Orchestra	America in the Air	Truth, Cons'quences	Dance Music	Theatre of the Air
8:30 Sustain Wings	Two Piano Team	Harry James	Variety Hall	Leland Stowe	Theatre of the Air
8:45 Sustain Wings	Two Piano Team	The F.B.I.	Variety Hall	Pioneer Sons	Theatre of the Air
9:00 Band Concert	Workshop	This Is My Story	Youth Rally	Meet Your Navy	News
9:15 Band Concert	Workshop	This Is My Story	Youth Rally	Meet Your Navy	Commentators
9:30 Slim Bryant	Unannounced	Talks	Veteran's Aid	News	Ave Maria
9:45 Slim Bryant	Coast Rangers	Don't Believe It	Magic Bow	Gospel Hour	Ave Maria
10:00 News	C.B.C. News	Fire Star Final	News	Magic Hour	Organ Minods
10:15 Del Richards	Orchestra	Barn Dance	Parade of Crooners	Magic Hour	Organ Moods
10:30 Barn Dance	Barn Dance	Barn Dance	Parade of Crooners	Magic Hour	What's the Good?
10:45 Orchestra	Orchestra	Easy Listening	Pan Americana	Magic Hour	Broadway Echoes
11:00 Dancing Party	Orchestra	Orchestra	A.P. News	Orchestra	News
11:15 Dancing Party	Orchestra	Orchestra	Treasury Salute	Orchestra	Music to the Night
11:30 Dancing Party	Orchestra	Famous Bands	Evening Reveries	Orchestra	Orchestra
11:45 Dancing Party	Orchestra	News for Alaska	News	Organ	Dance Band

Today's Highlights

10:00 a.m.—Fun Canteen, KJR.
7:00 p.m.—Sports Parade, KOL.
8:00 p.m.—Pop Session, CJVI.
8:15 p.m.—The F.B.I., KIRO.

CKWX—980 kc.

Morning—News, 8; Home Service News, 8:15; Toast and Marmalade, 8:30; Toast and Marmalade, 8:45; News, 9; The People Ask, 9:15; Showcase, 9:30; News Bulletins, 10; Housewives' Quiz, 10:15; Dick Brown, 10:45; News, 11; Behind the Headlines, 11:15; Little Show, 11:30; Afternoon News, 12; Luncheon Concert, 12:15; Music for Moderns, 12:30; News Bulletins, 1; Announced, 1:15; Swing Show, 1:30; News, 2:30; Louis Prima, 2:45; Halls of Montezuma, 3; Hawaii Calls, 3:30; Concert Album, 4; News, 4:30; Parade of Bands, 4:45; Safety Club, 5; Fellowship, 5:30; United Church News, 5:45; Varieties, 6; Sports Cycle, 6:15; News, 6:30; Labor-Progressive, 6:45; Jamboree, 7; News, 7:30; To Think About, 7:45; Chicago Theatre, 8; The Circle, 9; Orchestra, 9:30; Musical Cavalcade, 9:45; News, 10; Orchestra, 10:15; At Close of Day, 10:30; Let's Dance, 10:45; News, 11; Orchestra, 11:15; Slumber Time, 11:45.

CJOR—600 kc.

Morning — News, 8; Musical Charm, 8:15; Prairie Farmer, 8:30; Shut In, 9; Ranch House, 9:30; Music He Says, 9:45; Parent-Teacher, 10; News, 10:15; Pro Rec, 10; Parade, 10:30; News, 10:45; Week-End Review, 11; Afternoon Dance Hour, 12; Racing Highlights, 12:15; Dick Diespecker, 12:30; The People Ask, 12:45; Symphonette, 1; Unannounced, 2; Showtime, 2:30; News, 3; Jousting, 3:15; Bill Browne, 3:30; Reveries in Rhythm, 4; News, 4:15; Race Broadcast, 5; Homefolks Frolic, 5:30; Corn Cob Carnival, 5:45; Club 880, 6; Rhythm Rendezvous, 6:30; Racing Highlights, 6:45; Dancing Party, 7; Unannounced, 7:30; News, 8; On Parliament Hill, 8:15; Sustain Wings, 8:30; Dick Diespecker, 9; Dancing, 9:15; Top Hat Club, 10; Commodors Cabaret, 10:30; News, 11:15; Lullaby Land, 11:30.

CJOR—600 kc.

Morning — Light and Life, 9:15; Christian Science, 9:45; Alberta Bible Institute, 9; Lutheran Hour, 9:30; God's Hour, 10; Dr. W. E. Pietsch, 10:30; Thomas L. Thomas, 10:45; Metropolitan Tabernacle, 11; Afternoon News, 12:30; Paul Fredericks, 12:45; British Israel, 1; Unannounced, 1:15; Sunday Serenade, 1:30; Gospel Clinic, 2; Four-Square Gospel, 2:15; Church of the Air, 2:30; Unannounced, 3; Dr. Thomas, 3:30; News, 4; Unannounced, 4:15; Dinah Shore, 4:30; Invitation to Music, 5; Reader's Digest, 5; Revelry, 5:30; Strand Strings, 6; Piano Recital, 7; Christ Church Cathedral, 9:30; News, 9; Radio Rascals, 9:15; Dick Liebert, 9:45; News, 10; Remember When, 10:15; . . .

CKWX—980 kc.

Morning—Sunday Concert, 8; News, 8:30; Organ Rhapsody, 8:45; International Lesson, 9; Family Hour, 9:30; Do You Remember?, 10:30; News, 10:45; Morning Service, 11; Afternoon — Peter Dawson, 12:30; News, 12:45; Silver and Blue, 1; Opinion Requested, 1:30; Music, 1:45; News, 2; Prayer Answered, 2:15; The Shadow, 2:30; Organ, 3; Country Editor, 3:15; Gay Nineties, 3:30; The Barber Hall, 4; News at to Music, 4:30; News, 5; Show Time, 5:15; Sunday Players, 5:30; Romantic Rendezvous, 6; This Your Eye, 6:15; News, 6:30; Eleanor Philpott, 6:45; Reflections in Music, 7; Evening Service, 7:30; News, 8; Opinion Requested, 8:30; Human Adventure, 8:45; Homes You Love, 9:15; Human Adventure, 9:30; News, 10; Moonlight Melodies, 10:15; At Close of Day, 10:30; Romance Time, 10:45; Symphonette, 11; Slumbertime, 11:30; News, 11:45.

CJVI Newscasts

8:00 a.m., 10:30 a.m., 12:30 p.m., 6:00 p.m., 10:00 p.m.

In addition, CJVI broadcasts a one-minute news resume every hour, on the hour, from 7 a.m. to 10 p.m., and a five-minute summary at 11 p.m.

B.B.C. broadcasts direct from London at 9 a.m. and 9:45 p.m. daily over CJVI.

Sunday Radio Programs

CJVI—900 kc.	CBR—1130 kc.	KIRO—710 kc.	KOMO—1000 kc.	KJR—950 kc.	KOL—1300 kc.
8:00 News	Silent	News	The Eternal Light	Correspondents	Symphonies
8:15 Wings of Song	Serenade	Naval Training Stn.	The Eternal Light	Chester Bowles	Symphonies
8:30 Wings of Song	Music of Mozart	Invit'n to Learning	Visiting Nurse	Church of People	Symphonies
8:45 Evangelistic	Music of Mozart	Invit'n to Learning	Melodies	Frank and Ernest	Symphonies
9:00 B.B.C. News	B.B.C. News	Salt Lake Organ	News	War Journal	News
9:15 Wings of Praise	Neighborly News	Salt Lake Organ	Hollywood Tempos	War Journal	Bible Reading
9:30 Orchestra	BBC News	News	Concerts	Bible Prophecy	Human Adventure
9:45 Orchestra	BBC News	Around the Sound	Concert	Bible Prophecy	Human Adventure
10:00 B.C. Gardener	B.C. Gardener	Church of the Air	News	News	News
10:15 Just Mary	Musical Program	Church of the Air	Chuck Collins	Reports	Commander Scott
10:30 Hope of Hope	Piano Variations	Unannounced	Round Table	Serenade	Arizona Joe
10:45 News	Piano Variations	News	Round Table	Serenade	Science Excursions
11:00 Church Service	Commentary	Stradivari	Ford Show	Worship Hour	Band Concert
11:15 Church Service	Nelson Bonspiel	Stradivari	Ford Show	Worship Hour	Band Concert
11:30 Church Service	Religious Period	News	Westinghouse	Talks on Gardens	Bill Cunningham
11:45 Church Service	Religious Period	News	Westinghouse	Musical Sweets	Crooked Square
12:00 Church Service	Orchestra	Orchestra	News Parade	Bouquet	News
12:15 Church Service	Orchestra	Orchestra	News Parade	Bouquet	Voice of Farmer
12:30 News	Orchestra	Orchestra	Army Hour	Kay's Canteen	Hookey Hall
12:45 Master Singers	Orchestra	Orchestra	Army Hour	Kay's Canteen	Hookey Hall
1:00 Melody	Orchestra	Orchestra	Army Hour	Darts for Dough	Your America
1:15 Melody	Orchestra	Orchestra	Army Hour	Darts for Dough	Your America
1:30 Reading Funnies	Church of the Air	Nelson Eddy	Gospel Hour	Andrews Sisters	Name That Song
1:45 Reading Funnies	Church of the Air	Nelson Eddy	News	Andrews Sisters	Name That Song
2:00 Concert Corner	Concert Corner	Family Hour	Symphony	Mary Small	Father Brown
2:15 Concert Corner	Concert Corner	Family Hour	Symphony	Mary Small	Father Brown
2:30 Let's Play Duets	CBR Singers	Family Hour	Symphony	C. Greenwood	Nick Carter
2:45 Let's Play Duets	CBR Singers	Wm. Shirer	Symphony	C. Greenwood	Nick Carter
3:00 Record Album	Once Upon a Time	Silver Theatre	Catholic Hour	Bummer Hour	Abbott Mysteries
3:15 Record Album	Once Upon a Time	Silver Theatre	Catholic Hour	Bummer Hour	Abbott Mysteries
3:30 John Fisher	John Fisher	Report to Nation	Playhouse Favorites	Irebot Follies	Upton Close
3:45 B.B.C. News	B.B.C. News	Report to Nation	Playhouse Favorites	Irebot Follies	Dick Brown
4:00 Serenade	Serenade	Men of Vision	Lucky Strike	Drew Pearson	The Better Half
4:15 Serenade	Serenade	Men of Vision	Lucky Strike	News	The Better Half
4:30 Sunday Salon	Long Portage	Hollywood Preview	Baldi Wagon	Summer Vespers	TAKE It to Mike
4:45 Sunday Salon	Long Portage	Hollywood Preview	Band Wagon	Summer Vespers	Leave It to Mike
5:00 News	Frances Langford	News	Frances Langford	Gospel Clinic	Mediation Board
5:15 Boston Pops	Frances Langford	News	Frances Langford	Gospel Clinic	Mediation Board
5:30 Rhythm Contrasts	G. V. Ferguson	Trading Post	Tommy Dorsey	The Fighting A.A.F.	Mediation Board
5:45 Rhythm Contrasts	Peter Millman	Trading Post	Tommy Dorsey	The Fighting A.A.F.	Gabriel Heatter
6:00 Reader's Digest	Stage 45	Reader's Digest	Merry-Go-Round	Walter Winchell	Steel Horizons
6:15 Reader's Digest	Stage 45	Reader's Digest	Merry-Go-Round	Mystery Time	Steel Horizons
6:30 The Shadow	Music Album	Rear Theatre	Familiar Music	Mystery Time	Cedric Foster
6:45 The Shadow	Music Album	Star Theatre	Familiar Music	Jimmie Fidler	Musicale
7:00 Evening Recital	News	Take It or Leave It	Hour of Charm	Life of Riley	Earl Wilson
7:15 Evening Recital	Canadian Composers	Take It or Leave It	Hour of Charm	Life of Riley	Helen Hayes
7:30 Latin American	Canadian Composers	I Was There	Comedy Theatre	Sons of Pioneers	Upton Close
7:45 Latin American	Clement Williams	I Was There	Comedy Theatre	Musical Riverboat	Lum and Abner
8:00 News	Choir	Crime Doctor	Great Gildersleeve	Unannounced	Symphonette
8:15 Ralph Whiteman	Choir	Crime Doctor	Great Gildersleeve	Sunday Evensong	Symphonette
8:30 Winnipeg Presents	Music From Pacific	Blondie	Symphony Hour	Quiz Kids	Murder, My Hobby
8:45 Winnipeg Presents	Music From Pacific	Blondie	Symphony Hour	Quiz Kids	Murder, My Hobby
9:00 Summer Symphony	B.B.C. Newsreel	Summer Songs	Symphony Hour	Sam Hayes	News
9:15 Summer Symphony	Ralph Wightman	Summer Songs	Symphony Hour	Radio Life	Rex Miller
9:30 Summer Symphony	Vesper Hour	Music	Across the Horizon	News	The Shadow
9:45 Summer Symphony	Vesper Hour	Music	Across the Horizon	Dr. Mac	The Shadow
10:00 News	News	News	News	Magic Hour	Air Force Time
10:15 Sign Off	Canadian Yarns	Peace Problems	Orchestra	Magic Hour	Air Force Time
10:30	Midnight Prelude	Beauty Endures	Orchestra	Magic Hour	Organ Moods
10:45	Midnight Prelude	World Within Reach	Love Tales	Magic Hour	Organ Moods
11:00	Prelude to Midnight	World Within Reach	Religious News	Orchestra	News
11:15	Prelude, News	Strange Dr. Weird	Treasury Salute	Dreamland Bridge	
11:30	Midnight Prelude	Voice of Army	Orchestra	Dreamland Bridge	
11:45	Prelude, News	News for Alaska	Orchestra	Dreamland Bridge	

Sunday Highlights

9:15 a.m.—Around the Sound, KIRO.
11:00 a.m.—Ford Show, KOMO.
1:00 p.m.—Darts for Dough, KJR.
1:05 p.m.—Records Album, CJVI.
5:00 p.m.—Stage 45—CBR.
7:00 p.m.—Take It or Leave It, KIRO.
8:00 p.m.—The Great Gildersleeve, KOMO.

Sorry!

But in Order to Improve Your Broadcast Reception

CJVI 900 ON YOUR DIAL

Will Be

OFF THE AIR

SATURDAY - 1 P.M. to 6 P.M.

Remember! We'll Be on the Air With the News at 6 o'Clock

Continue Efforts to Release Army Huts for Returned Men

Maj.-Gen. G. R. Pearkes, V.C., M.P. for Nanaimo, revealed yesterday that efforts were still being made to release a number of unused army huts in the vicinity of Patricia Bay air station to house returned servicemen, their families and war workers.

Recently Maj.-Gen. Pearkes and Maj.-Gen. F. Worthington, C.B.E. in C., Pacific Command, who said the huts had been declared surplus requirements and would be released on requisition of Air Vice-Marshal L. F. Stevenson, housing administrator at Vancouver.

Air Vice-Marshal Stevenson assured Maj.-Gen. Pearkes the huts would be released if some organization would take them over, make various alterations and provide administration. It was noted that emergency shelter administration offices have no authority to collect rents.

On Thursday afternoon Maj.-Gen. Pearkes journeyed to Sidney to discuss the matter with R. Ford, chairman of the Sidney Citizens' Committee; Col. Lee-Wright; officials of the Sidney Hostesses' Club and other interested groups. On their suggestion he wrote to officials of Wartime Housing Ltd., Vancouver, asking that they take over the army huts, make alterations and prepare them for use by servicemen and workers.

There are two separate camps involved Maj.-Gen. Pearkes explained, one at the junction of Wilson and Munroe Roads with 12 huts, and the other on Mills Road with 36 huts. Each camp is provided with water, electricity and drainage. They are well constructed and in many cases require little or no alterations. Some of the larger huts could easily be made into duplex units. There is a good school within a mile of the camps, Maj.-Gen. Pearkes explained.

Cadets in Gymnastic Display at Royal Roads

An Interesting Feature of the Graduation Ceremonies at Royal Canadian Naval College, Royal Roads, Was a Display of Precision Gymnastics on Wednesday by 45 Senior Cadets Who Were Graduated as Midshipmen. A Group of Cadets Is Shown in the Above Photograph Jumping Over "High Horses."

Seek Additional U.B.C. Housing

Temporary accommodation for demobilized servicemen and women, expected to swell University of British Columbia enrollment to a new record, is being sought.

Premier John Hart, interviewed on Wednesday by Dr. Norman Mackenzie, U.B.C. president, has promised to take up with Ottawa the possibility of using abandoned army barracks near the university.

Dr. Mackenzie stated the barracks were close enough to be used where they are or could be moved to the university grounds. He estimated a total enrollment of 2,500 and said that last year with 3,000 attending the university was seriously overcrowded.

Other estimates of U.B.C. attendance are as high as 5,000 counting returned men and women. Dean Daniel Buchanan, speaking to Summer School students at the University, stated arrangements were being made for laboratory work at night to accommodate the large classes.

This year's session of the Legislature allocated $5,000,000 for extension of the university, but so far it has not been possible to use it. Dr. Mackenzie said Premier Hart would take up the question of priorities during his visit to Ottawa next month.

Aldermen to Welcome Returning Veterans

Aldermen W. H. Davies and F. G. Mulliner have been appointed by Mayor Percy E. George to welcome returning soldiers on behalf of the City Council.

Working closely with the Red Cross, they plan to meet each afternoon, boat to personally greet returning veterans.

Alderman Davies stating that one of the greatest needs was cars to take veterans to their homes asked citizens to leave their names and addresses at the City Hall.

A welcome home concert will be held each Wednesday evening from 8 to 10 p.m. in Beacon Hill Park to which all returned men are invited. Leader Stanley James, member of a well-known musical family here, formerly in charge of the Canadian Scottish concert party, arranges the program, provides dancing and informal entertainment.

Turn Over Land For Servicemen

Seven hundred acres of beach land in the Cawston district, South Okanagan Valley, have been turned over to the Federal Soldier Settlement Board by the Provincial Land Settlement Board for possible future development by servicemen.

Announcement of the transfer was made at Penticton by R. G. Webber, M.L.A., following receipt of a letter from Gerald Marmyson, Ottawa, director of the Soldier Settlement and Lands Act.

At Penticton the hope was expressed that additional land owned by Indians and an Indian reserve might be turned over to the Soldier Settlement Board to provide a total of 1,426 acres which could be developed under one irrigation scheme.

There is already some irrigated land in the vicinity, and it was suggested the entire area might eventually be covered.

In addition to the beach land turned over, the provincial board holds a number of parcels which might also be made available for soldier settlement if desired.

Film Forum Meeting

Using six negatives to make a picture depicting a holiday at sea, Maurice A. Pickering gave a demonstration of photo montage at the weekly meeting of the Y.M.C.A. Camera Club on Thursday night.

Jack Vidal, president, reported that the first public film forum would be held on July 9. Ten films have been secured. One entitled "Wings Were Built" shows aircraft production in the United States and Russia and the other "Some Time Ago" portrays recreation in England.

Saskatchewan Picnic

The Saskatchewan Association of Greater Victoria will hold a basket picnic at 2 p.m. next Wednesday in Willows Park. The program will include sports for children and adults, and the Victoria Boys' Band will attend. Visitors and former residents of Saskatchewan are invited.

One-Hour Flight Thrills Air Cadets

City and District

To Present Prizes — Maj.-Gen. G. R. Pearkes, V.C., M.P. will [illegible] to Qualicum Beach today to present prizes at the Junior Red Cross [illegible] Carnival.

City Publicity—Council [illegible] Ottawa yesterday asking for information on Victoria to be used in a series by the Province of Canada.

Supports S.P.C.A.—Inspector John Oak Boy Avenue in a letter received at the City Hall yesterday [illegible] activities of the S.P.C.A. [illegible] evidence to the effect [illegible] ponies and [illegible].

On Directorate — W. A. Davis, Victoria, one of the founding directors of the Vancouver Island Development Association, has been elected a director of the Associated Boards of Trade of British Columbia.

Building Permits—A permit for a $500 home at 2361 Hampton Crescent and one for a $400 garage at 420 Lampson Street for G. E. Wescott were issued by officials at the City Hall.

Service Station—The Victoria Local Board of Public Utilities recommended to the City Hall a request that the City Council take no action to prevent the erection of a service station at [illegible].

Commission to Sit — Sitting [illegible] A. Crossland, K.C., [illegible] specific acts of misconduct and [illegible] Mrs. Annie Mellon in the Courthouse.

Mayor Visits—Mayor A. F. Kleiner and Mrs. Kleiner motored to Mrs. Kleiner's former home at Mayne Island on Thursday. They returned on Friday.

Editor on Visit—Colonel R. Sedgewick, editor of The Spectator, Spectatorville, Ontario, and Mrs. Sedgewick are visiting at the Empress Hotel. They were [illegible] Victoria [illegible] W.P.T.B. [illegible].

To Attend Executive — [illegible] Conservative Association, [illegible] Progressive Conservative Association, [illegible] to [illegible] Victoria [illegible] Conservative Executive [illegible] Mrs. C. [illegible] Mrs. C. [illegible] Mrs. C. [illegible] and P. H. Dixon.

Car Hits Fence — [illegible] a car driven by R. Bruce Hill-Quarrie [illegible] Quadra and Caledonia [illegible] Hill-Quarrie [illegible] Fairfield Road [illegible] Yates Street [illegible] Empress Hotel [illegible] Hill-Quarrie [illegible] Mrs. [illegible] Mrs. [illegible] Mrs.

Business and Professional Directory, Want Ads

The Daily Colonist

RATES FOR CLASSIFIED OR WANT ADVERTISEMENTS

Two cents a word each insertion, 12c a word a week, with a minimum of 10 words, cash with order. No advertisement accepted for less than 20c.

Marriages, In Memoriam Notices, Cards of Thanks, not exceeding 10 lines, $1.50 per insertion. Each additional line, 15c daily

Deaths, Funeral Notices, not exceeding 15 lines, $1.50 first insertion, and $1 subsequent insertions. Each additional line, 10c daily

Advertisers who desire may have replies addressed to a box at The Colonist and forwarded to their private address. A charge of 10c is made for mailing replies in this case, add three words (Box Colonist) to the count for the number of words.

Out-of-town readers of our advertisements ask advertisers to give addresses as well as phone numbers, as it is not always possible to communicate through the phone.

Any claim for rebate on account of error or omissions must be made within 30 days from the date of the same, otherwise claim will not be allowed.

The Colonist will not be responsible for more than one incorrect insertion of any advertisement ordered for more than one issue.

The Colonist service is available every day from 8 a.m. to 9 p.m., excepting Sunday. Just call E mpire 4114.

To insure insertion, Classified Ads should reach The Colonist before 9 p.m. on the day previous to publication.

Classified Ads for The Sunday Colonist will be accepted up to 5 p.m. on Saturdays.

CLASSIFICATIONS

Acreage for Rent ... 83
Acreage for Sale ... 82
Acreage Wanted ... 84
Agents Wanted ... 14
Autos for Hire ... 86
Automobiles ... 85
Automobiles for Sale ... 85A
Automobiles Wanted ... 86A
Births ... 1
Business and Motorcycles ... 40K
Boats and Launches ... 87
Building Materials ... 40A
Business Directory ... 33
Business Opportunities ... 75
Cards of Thanks ... 4
Clothing, Furs, Shoes, Etc. ... 40B
Coming Events ... 10
Dancing ... 25
Deaths ... 3
Dressmaking ... 28
Educational ... 23
Farms for Rent ... 86
Farms for Sale ... 85
Farms Wanted ... 87
Flats and Apartments to Rent ... 84
Flats and Apartments Wanted ... 84
Flowers ... 7
For Sale—Miscellaneous ... 40
Furniture ... 40D
Funeral Directors ... 6
Furnished Rooms to Rent ... 49A
Furnished Rooms Wanted ... 50A
Hairdressers and Beauty Specialists ... 31A
Hotels ... 48
Housekeeping Rooms to Rent ... 51
Housekeeping Rooms Wanted ... 52
Houses for Sale ... 78
Houses to Rent ... 55A
Houses to Rent—Unfurnished ... 53B
In Memoriam ... 5
Lasting Carpets ... 77
Lost and Found ... 20
Machinery ... 40M
Marriages ... 2
Miscellaneous ... 27
Money to Loan ... 31
Music ... 24
Musical Instruments ... 40E
Nursery Stock, Plants, Etc. ... 40H
Nursing and Convalescent Homes ... 30
Offices, Stores, Halls to Rent ... 56
Personal ... 21
Professional Directory ... 34
Property for Sale ... 80
Property Wanted ... 81
Poultry and Livestock ... 47
Radio ... 40F
Radio Repairs ... 40G
Room and Board ... 49
Room and Board Wanted ... 49B
Rooms and Houses Wanted—Female ... 10
Rooms and Houses Wanted—Male ... 17
Stoves, Ranges, Furnaces ... 40I
Summer Resorts ... 61
Shops ... 61A
Teachers Wanted ... 15
Timber ... 74
To Exchange—Real Estate ... 76
To Rent—Miscellaneous ... 90
Unfurnished Houses Wanted ... 57B
Wanted—Miscellaneous ... 41
Wanted to Borrow ... 33
Wanted to Buy—Houses ... 79
Wanted to Rent—Houses, Furnished ... 57A
Wanted to Rent—Houses, Unfurnished ... 57B
Wanted to Rent—Miscellaneous ... 60
Wanted Male Help ... 13
Wanted—Female Help ... 14
Wood ... 43

2 MARRIAGES

CLARK-HOLT—The marriage is announced of Edith, daughter of the late Mr. and Mrs. J. Hart, Victoria, and George Clark, eldest son of Mr. and Mrs. T. A. Clark, Milner, B.C., which took place at the home of Mrs. O. Hutchinson, Heath Drive, with Rev. J. L. W. Nelson officiating, on June 19, 1945.

DUNCAN-HALL—Mr. and Mrs. H. W. Hall, Harold Street, announce the marriage of their only daughter, Mary Eleanor, to William J. Duncan, youngest son of Mrs. William S. Duncan, Yates Street, and the late Mr. Duncan, which took place at Christ Church Cathedral at 8 p.m., June 5, with Very Rev. E. H. Elliott officiating.

BINGHAM-PRIOR—Mr. and Mrs. R. Ford Rae, Queen's Road, announce the marriage of their daughter, Muriel Mae, to Flight Sgt. Robert Hobsbawn, third son of Mrs. F. B. Hobsbawn, 310 Ninth Street, Saskatoon, Sask., at St. Paul's United Church, Abbey Friday, June 22, 1945, Rev. F. Mardy officiated.

RUFFLE-ANDERTON—The marriage of Eleanor Margaret, eldest daughter of Mrs. M. Anderton, 2316 Shelbourne Street, and the late Mr. Anderton, to Ship's right Arthur Ruffle, R.C.N.V.R., youngest son of Mr. and Mrs. A. Ruffle, Nanoose, B.C., took place July 5, 1945, at 4 p.m., with Rev. W. McKay officiating.

STANCLIFFE-ROOKE—The marriage is announced of Norma Elizabeth Kathleen, daughter of Mr. and Mrs. Norman Rooke, Lethbridge, Alta., to Donald Raymond Stancliffe, son of Mr. and Mrs. Fred Stancliffe, 449 Arbutus Road, which took place at the home of the officiating minister, Rev. T. M. McAllister, 1167 Gladstone Street, on July 6, 1945, at 8 p.m.

3 DEATHS

BRADLEY—There passed away suddenly in this city on July 5, William Furness Bradley, aged 68 years, of 1018 Burdett Avenue. He came to Victoria in 1907 and resided here for the past 38 years. The late Mr. Bradley is survived by his wife, Alice Norris, and one daughter, Mrs. Alan Calvert, of Lake Hill, and a granddaughter, Mrs. A. Robinson, of 2643 Belmont Avenue. He was a member of the Pioneer Men's Association. Funeral service will be held in McCall Brothers' Floral Funeral Chapel on Saturday, July 7, at 2 p.m., Rev. D. A. Kerr officiating. Interment in Victoria Memorial Cemetery. Funeral arrangements in the hands of the Victoria Cremation Society.

BUCKLEY—At St. Joseph's Hospital, Victoria, on June 30, 1945, Peter Buckley, aged 81 years. He was a native of England and resided in this city for 20 years. Survived by one son, James Hudson, in Alaska, and one relative in England. Interment, by family wish, in the Anglican Cemetery, Wentworth, Ont.

CUTHBERTSON—Passed away at the Royal Jubilee Hospital on June 29, 1945, Leo Cuthbertson, aged 40 years, of 2756 Richmond Avenue. He was born in Quebec and has resided in this city for the past 27 years. The late Mr. Cuthbertson is mourned by his eldest daughter, Joan, and a son, Leslie Edward, of New York, and brothers of Vancouver, B.C., and two daughters, Misses Margaret Louise and Kathleen May, both at home; also three brothers and four sisters in Quebec and one sister in Ontario. Funeral services will be held in McCall Bros. Floral Funeral Chapel on Saturday afternoon at 2:30 o'clock, followed by interment in the family plot in Ross Bay Cemetery.

FISHER—There passed away in this city on July 1, Arthur Heath Fisher, aged 78 years. Born in England and had resided in Victoria for the past six months. The late Mr. Fisher is survived by one son in Seattle, Wash. Funeral service will be held in McCall Brothers' Floral Funeral Chapel on Saturday morning at 10:30 o'clock, followed by cremation at the Royal Oak Crematorium.

TAYLOR—The funeral of Ethel Lesley Taylor took place on June 5, 1945, at 3 p.m., from McCall Bros. Floral Funeral Home, Rev. Major Melville conducting the service, interment taking place in the Royal Oak Cemetery. The following gentlemen acted as pallbearers: R. B. Empson, F. Woods, L. E. Minter, G. Bennett, F. B. Hassell and S. Blair. Lovely flower donations were received from the Rae family, Mr. and Mrs. Neil McDougall, Mr. and Mrs. Lee Holt, Len and Nellie, Mr. and Mrs. J. L. Naylor and Dad, Thelma and Elmer, Mr. and Mrs. Dawson, Richardson, Mr. and Mrs. Bennett and family, Mr. and Mrs. Inglis, Mr. and Mrs. Wood and family, Mr. and Mrs. Clark, Mr. and Mrs. Newton, Mr. and Mrs. C. A. Grimmond, Mr. and Mrs. W. A. Williams, Mr. and Mrs. S. H. Emerson, Mr. and Mrs. Keay, Kay and Sam, "The Lucky Group," Edith and family, Mr. and Mrs. Warmark, Mr. and Mrs. T. A. Burridge, Mildred and Alvin, Mr. and Mrs. Fairchild, Kerstone, F.A. Local and The Family. Violet F. Owens, C. Gayle Smith.

CARD OF THANKS

The family of the late Mrs. Jean M. Mackereth wish to extend their heartfelt thanks and appreciation to the many friends and neighbors for their messages of sympathy and floral offerings in their recent sad bereavement in the loss of a loving wife and mother.

Mr. F. W. Taylor and family wish to thank their kind friends and neighbors for the lovely flowers and many kindnesses during their recent sad bereavement in the loss of a loving wife and mother.

DEATHS (Continued)

FOWLER—On July 5, 1945, at his residence, Tudor Avenue, Tod Mills Point, Perry B. Fowler, in his 72nd year, born in London, England, and a resident of Victoria and district for 19 years. He leaves his widow, Agnes, at home; two sons, Peter Leslie, at home, and S. W. Fowler, in Vancouver, and two daughters, Mrs. Wale, R. Brown, Campbell River, and Mrs. Ethel Marsh, in Kimberley, B.C. Funeral from Hayward's, B.C. Funeral Chapel on Monday, July 9, at 1:30 p.m. Interment in Royal Oak Burial Park. (No flowers, by request.)

NORTH—On July 4, 1945, at Deep Cove, North Saanich, Alice North, widow of R. F. North, aged 71 years. Born in Victoria. She is survived by her 10 children, Mrs. A. Vigelius, Miss Helen North, Mrs. Alice Norris, Mrs. Alan Calvert and Mrs. Samuel Roberts, William, Rufus, Leonard, Douglas and Henry, nine grandchildren and two great-grandchildren, two sisters, Mrs. T. H. Simpson and Mrs. A. Heath, two brothers, William Wain and Alex Wain. Funeral on Saturday, leaving the residence, Deweney Road, Deep Cove, at 3:15 p.m., for Holy Trinity Church, where service will be conducted by Rev. Canon Creal at 3:30. Interment in churchyard. Hayward's B.C. Funeral Co., directors.

KENT—Rev. W. R. Ashew conducted the funeral service for Mrs. Candace Kent in Christ Church Cathedral last Wednesday afternoon, at which many sympathizing friends were present. The following were pallbearers: F. P. Jeune, W. Robertson, W. M. Sallaway and F. Dalby Wright. The remains were laid at rest in the family plot in Ross Bay Cemetery.

NELSON—Many friends attended the funeral of the late Minnie Nelson, beloved wife of R. J. Nelson, held on Friday afternoon from Oak Bay United Church. The pastor, Rev. W. W. McPherson, D.D., conducted the service assisted by Rev. Archdeacon A. E. de Blois. Music of St. Mary's Church during which the hymns "Safe in the Arms of Jesus" and "Abide With Me" were sung. The pastor paid tribute to her devoted and consecrated life. The many floral tributes received gave testimony to the esteem in which Mrs. Nelson was held by her many friends. Interment was made in Royal Oak Burial Park, with the following as pallbearers: Messrs. O. H. Gardiner, T. Oliver, W. C. Agar, J. F. Sutton, John and Wesley Nelson.

PITT—Funeral services for the late Mrs. Mary Kate Pitts were held in McCall Brothers' Floral Funeral Chapel on Wednesday afternoon, July 4, Rev. Archdeacon A. E. de L. Nunns officiating. Many friends were present to pay their last respects. Interment took place in Royal Oak Burial Park. The following were pallbearers: Messrs. W. Fox, W. E. G. Cahell, R. J. D. Clark, R. D. Pitts, D. E. Pitts and J. D. Pitts.

RHODES—There passed away suddenly on July 4, James Rhodes, aged 78 years, of 3746 Shelbourne Street. Born in Yorkshire, England, and had resided in Victoria for the past 31 years. The late Mr. Rhodes is survived by his widow, Sarah, one daughter, Miss Elsie, at home; also his mother, Mrs. Elizabeth Rhodes, of 3746 Shelbourne Street. He was a member of Court Camosun, A.O.F. Funeral services will be held in McCall Brothers' Floral Funeral Chapel on Saturday afternoon at 1:30. Rev. W. L. McKee officiating, followed by cremation at the Royal Oak Crematorium.

TAYLOR—The funeral of Ethel Lesley Taylor took place on June 5, 1945, at 3 p.m., from McCall Bros. Floral Funeral Home, Rev. Major Melville conducting the service, interment taking place in the Royal Oak Cemetery. The following gentlemen acted as pallbearers: R. B. Empson, F. Woods, L. E. Minter, G. Bennett, F. B. Hassell and S. Blair. Lovely flower donations were received from the Rae family, Mr. and Mrs. Neil McDougall, Mr. and Mrs. Lee Holt, Len and Nellie, Mr. and Mrs. J. L. Naylor and Dad, Thelma and Elmer, Mr. and Mrs. Dawson, Richardson, Mr. and Mrs. Bennett and family, Mr. and Mrs. Inglis, Mr. and Mrs. Wood and family, Mr. and Mrs. Clark, Mr. and Mrs. Newton, Mr. and Mrs. C. A. Grimmond, Mr. and Mrs. W. A. Williams, Mr. and Mrs. S. H. Emerson, Mr. and Mrs. Keay, Kay and Sam, "The Lucky Group," Edith and family, Mr. and Mrs. Warmark, Mr. and Mrs. T. A. Burridge, Mildred and Alvin, Mr. and Mrs. Fairchild, Kerstone, F.A. Local and The Family. Violet F. Owens, C. Gayle Smith.

IN MEMORIAM

TURNER—In loving memory of a dear wife and mother, Mrs. Thyrsen Turner, who passed away July 7, 1946. Peacefully sleeping, resting at last. The world's woes, troubles and trials are past. In silence she suffered in patience she bore. Toil and cared her home to suffer no more. Sadly missed by her loving husband, Lester and the others. Mary and Pat Donnigan Lake, B.C.

GOODWIN—In loving memory of Sgm. Elizabeth Goodwin, who died July 7, 1918, at Regina. Fourth terrace, Lot 1, Block 1, Lot 1, Plan 1, Lot 1, Plan 1, Lot 1, Plan

A Mart for Busy Readers—Property for Sale or Trade

40 FOR SALE—MISCELLANEOUS (Continued)

FOR SALE—GIRL'S HIGHLAND OUTFIT. Phone B 5706, after 12 noon.

LADY'S BROWN SEAL JACKET AND navy blue serge suit; size 36; perfect condition. Phone G 7607.

TAILORED SUIT, SIZE 12, BROWN

40D FURNITURE

A CHESTERFIELD SUITE, 4 PIECES—Cheap for cash. Phone B 3078.

BED - CHESTERFIELD, GOOD CONDITION, $30. Phone G 8715.

DROP-LEAF TABLE WITH SHAPED leaves, two chairs. Windsor style; ivory with black. B 2302.

FUMED OAK DINING SET — ROUND table, six chairs and buffet. Also cabinet sewing machine. 807 Craigflower Road.

FOR SALE—SINGLE BED AND SPRING, like new, $12. Phone G 4540.

"CLEAN-RITE CLEANERS"
HAVE YOUR CHESTERFIELD AND rugs cleaned in your own home. E 2252.

PERSIAN ISPAHAN RUG, 12 x 18 FT.; also other Oriental rugs, etc. Carpetorium, 1025 Cook. E 2661.

SELLING OUT—CHESTERFIELD SUITE, piano, dining-room table and six chairs, good kitchen range, Beatty ironer, kitchen table and four chairs, bedroom suite, six different linoleum rugs, odd beds and odd dressers, small bedroom tables and chairs, hall rack and other household goods. Phone E 2138.

SIX-PIECE WALNUT DINETTE SUITE, $65. Odd upholstered chairs, $12.50 to $20.50. Holland Bros., 534 Fort. E 6913.

SLEEPY HOLLOW CHAIR, NEWLY UPholstered. E 2651.

TWIN BEDS, SPRING-FILLED MATtresses, dresser, lawn mower and garden tools. Phone B 3702.

WINNIPEG COUCH, COMPLETE WITH mattress. 85 Hampson Road.

— PICKIN' BLACKBERRIES —

Last evening the G.P. my dotters and I set out to pick berries for a wild blackberry pie. The first thing that happened worthy of note...we came upon a most curious goat. Trudie, liking his whiskers, long and hairy, asked him if he'd like her lone blackberry. We wandered further in this stump-filled field, and I told the gals to keep their eyes peeled. We finally reached the railroad track, the girls balanced on the rails a mile and back I sat on the track and they took off two sacks full of spear grass and little rocks. Getting fed up with our fruitless roaming, we went down on the sand for our usual beachcombing. We all sat on a log, nothing was seen, and knew why blackberries were red when they were green.

HERE'S GOOD PICKING
A stripped spine rotary Studio Lounge (opens to a S.F. bed, with no ridge down the middle; and 2 nifty matching occas. chairs
$80.00
HEANEY'S WAREHOUSE
Opp. Courthouse, Bastion St.

Save Elect. Cabinet Radio . . . Dial G 1194 and we'll prove how well it works, for just 39c.

40D FURNITURE

WHITEWOOD FURNITURE

Chest of Drawers—	
18x32, height 36, four-drawer	$12.50
18x30, height 36, four-drawer	10.65
Writing Desk, 24x16, with six-book shelves and centre drawer	14.00
Bookcase, 32x34, height 44, with four shelves	10.75
Child's Desk and Chair, in natural finish, slightly marked. Reduced in clear at	13.00
Folding Kitchen Step Stools	3.39
Folding Play Pens, hardwood with natural finish, each	9.95
Folding Baby Walkers—	
Ivory finish	5.25
Natural Finish	6.25
Wood Badminton, Ivory finish, complete with mattress	9.95

McLENNAN, McFEELY & PRIOR, LTD.
Established 1850
1400 Government St. Phone G 1111

New shipment of 3-Piece Davenport Suites . . . $159.50
Davenports . . . 89.50 to 85.00
Ice Refrigerators (large size) . . . 65.00
Deck Chairs . . . $7.95 to 4.95
McClary Dual-Oven Range combines with waterjacket . . . 179.00
Bungalow Beds (good mattresses) . . . 23.75
Card Tables . . . 9.75
Card Table Screens . . . 8.00
Breakfast-Room Suites (extension table and four chairs) . . . 43.50
Walnut Corner Cabinets . . . 67.50
Bookcases (glass doors) . . . $27.50 to 40.00
Maple Studio Couch Suites . . . 149.50

HOME FURNITURE CO.
Go Fort (Above Blenshard) E 6921

PARCO CHALLENGE HOOK

6x9	$4.75
7.6x9	5.45
6x9	6.50
9x10.6	7.55
9x12	8.50

McLENNAN, McFEELY & PRIOR, LTD.
Established 1850
1400 Government St. — Phone G 1114

WILSON'S ECONOMY FURNITURE
Chesterfield and Chair, Like New . . . $50
646 Cormorant Street Phone G 5915

40S MUSICAL INSTRUMENTS

BOEHM SILVER-PLATED CLARINET — With case, repadded. What offers? 1808 Birch Street, after 5 p.m.

CLARINET, B-FLAT BOEHM, BUFFET; $65. Phone E 6552, after 7 p.m.

FOR SALE—VICTOR GRAMOPHONE — Table model; also records and record cabinet. Phone E 6139.

FOR SALE—PIANO, $400; GOOD CONdition. Also highboy Victor radio, 2840 Rose Street.

RECONDITIONED PIANOS at Bargain prices. S. G. Cave, 745 View. G 2813.

40T RADIO

A WADSWORTH RADIO SERVICE — Satisfaction guaranteed. All types of electrical repairs. 918 View Street. G 8323.

ALL RADIOS REPAIRED. EFFICIENT and prompt. Guaranteed. Call G 3113.

CYCLE SEVEN-TUBE 1939 CONVERTED Console, fine piece of furniture; fine performance. 856 Gorge Road East.

CONSOLE RADIO, EXCELLENT CONDItion. Phone E 6407 after 6.

ESQUIMALT ELECTRIC — RADIO AND appliance repairs. Quick service. 1259 Esquimalt Road. Beacon 1995.

JUST ARRIVED — A SHIPMENT OF small batteries for portable radios. Pitcher Bros., 1130 Douglas.

LATE MODEL VICTOR BATTERY radio; also Columbia small Console radio. 1108 Tolmie Avenue.

LATE MODEL WESTINGHOUSE SHORT and long wave radio, sept.-electric. E 5010.

MARCONI TRIUMPH 9-TUBE, WITH General Electric speaker. One tone and condition. Also very good Atwater-Kent table model, and a Brunswick 7-tube. All are perfect, really good radios and will give long and perfect service. 970 Moore Street.

WELLS RADIO SERVICE. Phone E 8434. 650 Gorge Road East. Repairs at reasonable cost by expert technician.

ESQUIMALT ELECTRIC
RADIO AND APPLIANCE REPAIRS
QUICK SERVICE
3136 Esquimalt Road . . . B 3606

7-TUBE WESTINGHOUSE RADIO, TABLE model, battery operated, new batteries. Ideal for camp or boat. Phone E 6390.

40S RADIO REPAIRS

PUBLIC ADDRESS SERVICE—SEE B.C. Sound & Radio Service. E 6731.

40 FOR SALE—MISCELLANEOUS (Continued)

HAVE YOUR RADIO FIXED NOW BY competent, experienced technicians. Quick service, standard prices. Fletcher Bros. G 7148.

KENT-ROACH, LTD.—EXPERT RADIO service by skilled technicians and the most modern testing equipment. Phone E 8013. 640 Yates Street.

WOOD'S RADIO SERVICE—FAIRFIELD and Moss. Phone E 3422.

OAK BAY RADIO SERVICE
Calls Taken by Oak Bay Hardware
G 8621 Night, G 7963

40B NURSERY STOCK, PLANTS, ETC.

BEDDING PLANTS, FINE VARIETIES Reasonably priced.
BALDWIN'S NURSERIES
Cadboro Bay Road, between Willows Station and Uplands Garage
Phone B 3216

SMALL FRUIT PLANTS! IF INTERESTED in strawberries, red, black, purple, yellow raspberries, Boysen, Young and nectar berries, wild blackberry, crossed with logan! Visit our berry farm in July. Sample fruit. No obligation. Rupert Stephens, Mountain Valley Farm, Duncan.

40S BICYCLES AND MOTORCYCLES

BICYCLES IN STOCK — NEW AND used. Bicycle and autocycle repairs. Keys and lock repairs. Harris, 756 Fort Street. G 7824.

BICYCLES—All sizes; repairs guaranteed. We buy bicycles and parts. 1338 Government Street. G 4722. We call.

CCM BICYCLE, $12. PHONE E 8217, after 10 a.m.

EVERYTHING IN BICYCLE REPAIRS. Bernard, Ltd., 1419 Douglas. G 8011.

FOR SALE—1936 FRANCIS BARNETT single cylinder, A1 all around. Reasonable. E [illegible]

FOR SALE—MAN'S BICYCLE, 28-IN.—In good condition. Phone E 2167.

INDIAN MOTORCYCLE FOR SALE—Good shape, new tires. Price, $400. 1184 Esquimalt Road. E 7207.

TWO AUTOCYCLES—EXCELLENT CONdition. Best offer. Art Rest, Albion S&E.

40X AUTOCYCLE SPECIALIST

W. J. GAWNE — FAST REPAIR SERVice. 1053 View Street.

WILL PAY CASH FOR ENGLISH MOtorcycle, any condition. G 4983.

RENT A CARRIAGE
while shopping - 75c per day
HOLIDAY ON A BICYCLE
$2.50 per week - $5.00 per month
ROBINSON'S PHONE E 6313
1230 Broad St. (Opp. Colonist)

40S STOVES AND RANGES

A SPECIAL ANNOUNCEMENT TO THE people of Victoria. We will buy or rebuild your stoves, heaters or furnaces, regardless of condition. We also buy tools and hardware. We pay cash and call anywhere, anytime. G 5183.

ANYTHING IN STOVES, FURNITURE wanted, regardless of condition. We pay cash for stoves, furniture, ranges, scrap plumbing, machinery, etc. Call us first. Best offers. G 6634.

BOILERS CONNECTED AND STOVES repaired day or night. Phone G 6401.

CREAM ENAMEL STOVE WITH COPPER coil and warming closet, $40. 3436 Bethune Avenue.

ELECTRIC RANGE, FOUR-PLATE OVEN, warming oven. See it in use. A1 order; $40. Phone G 8488, or call at 1080 Chamberlain Street.

FAWCETT RANGE AND HEATER — Phone E 4605, after 5 p.m.

OIL BURNER AND STOVE—PRICE $80. Phone G 6186.

RANGE CASTINGS FOR MOST RANGES. B.C. Hardware, 734 Fort Street.

WANTED — $60 RANGES, HIGHEST prices paid. Peden's Stove Store, 723 Johnson Street. E 1451.

3-BURNER GAS RANGE, $34.50; JACKET water heater, $17.50. CARTER'S STOVE STORE, 822 Fort. E 5811.

40M MACHINERY

FOR SALE—T.D. 14 BULLDOZER, COMplete with arch; perfect shape. Apply Box 4964, Colonist.

HOME-MADE TRACTOR — WHIPPET motor, Rockcraft rear end, $125. Knott & Elford, cor. Douglas and Hillside.

MODEL E POWER SAW, LIKE NEW. $450, or trade for car. Box 8027, Colonist.

ONE HEAVY-DUTY DEVILDESS AIR Compressor for sale. G 3050.

44 MERCURY STATIONARY ENGINE, complete on skids. Box 8026, Colonist.

40X MISCELLANEOUS

A CHESTERFIELD SUITE

A 3-PIECE CHESTERFIELD SUITE Springs are in good condition. Just right for loose covers. A snap at $17.50. A man's bike, free wheel model, almost new tires, in good running order; sold as is $17. Table model gramophone, $12.50. Cabinet gramophone, $11. Good condition bed-type folding buggy (blue), $9.50. English pram, nice condition, $7.50. Another one at $4. Four leather-seat chairs and square dining table, $7.75. Six chairs and square extension table for kitchen, $9.

GRAY'S USED FURNITURE STORE
310 Burnside at Carroll G 8189

A LARGE TRAVELING TRUNK WITH tray, as new, spotlessly clean, also cabin trunk with tray. Splendid orthophonic-type gramophone, wonderful reproduction, also Victor Victrola; both in perfect condition. 120 records, bargains. 970 Meares Street.

A B S NEW AND SECOND-HAND store, 581 Johnson Street. Very good stand. Good stock. Will sell building and stock or separate, to highest bidder. Apply on store.

WASHER REPAIRS
AUTHORIZED SALES AND SERVICE ON Conner and Maytag. Expert repairs to all makes.
941 YATES — E 3015

ALL ELECTRIC VACUUM CLEANERS repaired. Parts all makes. Brushes rebristled, wheels, switches, bags, motor reconditioned. Call G 2115, 807 Fort.

A.B.C., BEATTY, CONNOR, EASY, A.1 Maytag, Wringer repairs a specialty. Wringer rolls in stock. Taylor & Co., 628 Fort.

A SPRING BABY BUGGY, MATTRESS, swan rocker, canvas swing, large bar. All in excellent condition. Phone G 8285.

A PORTABLE GAS OVEN, FOUR PAIRS lace, cretonne curtains and others, some bedding. 873 Michigan. G 8739.

ALL TYPES OF RUBBER STAMPS manufactured by Robinson Press, opposite the Post. E 3614.

A RM ROCKING CHAIR, LARGE SIZE, tricycle, school lunch kit, suitable for themos. Phone E 8823.

A BOX OF BUTTERFIELD STOCKS, dies and taps; standard thread. 830 1401 Broad Street.

ATTENTION — WRINGER ROLLS FOR most makes electric washers. Taylor & Co., 628 Fort.

A FEW SEWING MACHINES (RECONditioned). Terms. Taylor & Co., 628 Fort.

ALL MAKES SEWING MACHINES REpaired, parts, needles, oil. Taylor & Co., 628 Fort.

B C BILLIARD AND BOWLING SUPPLY, 816 W. Broadway, Vancouver. Distributors for Burroughes & Watts (Canada) Ltd. Phone Fairmount 7171.

40 FOR SALE—MISCELLANEOUS (Continued)

ALL MAKES VACUUM CLEANERS REpaired; belts brushes, etc. Taylor & Co., 628 Fort.

ALL - ELECTRIC CLEANERS — ALL makes. All models. Real bargains. 807 Fort Street.

A DOUBLE LOAD CINDERS, $2.50; CLAY and rock, $1/ton. E. Vye. G 8206.

ALUMINUM PRESERVING KETTLE and Woolrych roaster. G 6895.

ALEXANDER FOR THE BEST SOIL. Phone E 5716.

BATTERIES—PARTLY USED, YEARS OF use still left—90 only, 2-volt glass jar, App. 40 A.H., lighting or ignition, 33 each; 14 only, 6-volt, hard-rubber boxes, App. 120 A.H., starting or lighting, $12.50 each; 4 only, 16-volt Edison, lighting or ignition, $7.50 each. Individually or in sets, interconnecting cables provided. Phone E 8623, Jones Bros.' Batteries, Quadra at Yates.

BUYS IN VACUUM CLEANERS (RECconditioned), two only. Taylor & Co., 628 Fort Street.

BABY CRIB, NEW, FULL-SIZE PANEL springs, etc.; unused; bargain. G 8556.

BABY'S CRIB, LARGE SIZE — GOOD condition. 807 Simcoe Street.

CHEVROLET MOTOR DRIVEN SAW — Cross-cut or rips; runs good; $50. No Sunday calls, please. Phone G 3790.

CLAY FOR THE COST OF HAULING. General trucking. Phone E 7322.

CLOTHESLINE POLES AND AERIAL poles cut to size. L. Painter, G 4581.

CHILD'S LARGE CRIB, WALNUT FINish, very reasonable. Phone B 1363.

CONNOR HAND WASHING MACHINE. A. E. Taylor & Co., 628 Fort.

DOUBLE BED, SPRING AND MATTRESS. Axminster rug, 6½x8½; complete set of Charles Dickens; pair roller skates; No. 2-A folding pocket kodak; reasonable prices. Phone E 2404.

DUREX MASKING TAPE, ¾-IN. TO 3-in. widths. Harte-Andrews Paints, Ltd., 711 View Street. G 4713.

DROP-HEAD SINGER SEWING MACHINE — Good condition. Phone B 3648.

ELECTRICAL REPAIRS — HAVE YOUR iron, toaster, waffle iron or sandwich toaster repaired now. Expert workmanship at low prices. Hudson's Bay Company, Housewares Department. Phone E 7111.

ELECTRICAL SUPPLIES, FIXTURES, contracting, repairs to toasters, irons, hotplates and other appliances. H. D. Mainwaring & Co., 726 Fort Street. Phone G 7321.

ELECTROLUX SALES AND SERVICE—Phone G 8515. Electrolux (Canada) Ltd., 2180 Scollard Bldg., Victoria, B.C.

ELECTRIC SEWING MACHINE FOR rent, weekly or monthly. Taylor & Co., 628 Fort.

FOR SALE
FOUR GAS CIRCULATING HEATERS. Two are black and two are brown color. These heaters are like new and in perfect condition, only having been in use a very short time. The sizes are 26-in. high, 22-in. wide and 17-in. deep.
For particulars call
GEORGE RANDALL
1303 Douglas St. Phone G 8109

FOR SALE—133-H.P. locomotive boiler, 180 lbs. W. pressure; 18-H.P. return Tubular Eclipse, 75 lbs. W. pressure; 23-H.P. low-pressure locomotive boiler; 45-H.P. marine boiler. Other sizes in stock. C. Medrich, 616 Pilgard Street.

FOR SALE—EIGHT-DAY CLOCK, $7.50; 4-ft. saw, $8.75; 5-ft. saw, $9.50; fireplace screen, $1.25. Phone G arden 8872.

FOR SALE—ONE SOLID OAK ICE BOX —Capacity 100 lbs.; porcelain-lined; $60. Phone Colquitz 163 R.

FOLDING BABY BUGGY WITH springs, good condition. 1306 Fifth Street, Sidney.

FOR VENETIAN BLINDS AND SUPPLIES, Pacific Venetian Blind Co., 1113 Fort.

FOR RENT OR SALE—HOSPITAL BEDS, wheel chairs. 2516 Douglas. E 2742.

FRESH RASPBERRIES AND CHERRIES for sale while they last. Phone E 8429.

FOR SALE—FOLDING BABY BUGGY — Good condition; $12. Phone B 1216.

FOR SALE—WOOD LATHE, LIKE NEW, 30-in. opening; $30. 131 Croft Street.

FOR SALE—WESTINGHOUSE ELECTRIC Ironer. Phone E 2093.

GRASS CATCHERS, GARBAGE CANS, watering cans, poultry drinkers and feeders. Grandview Sheet Metal Works Ltd., Vancouver B.C.

GOOD POWERFUL TELESCOPES, $40 TO $45. 8-X prismatic binoculars, $50. Phone B 1693.

HAND AND ELECTRIC MEAT SLICERS, coffee mills, meat choppers, price tickets and shelf moulding; cutlery. Burt & Bowes, Ltd., Vancouver, B.C.

ENAMEL—THE MODERN INTERIOR finish. For floors and woodwork, walls and ceilings, in bathrooms and kitchens or wherever extreme durability is desired. It is heatproof, acidproof, alkali-proof and waterproof. General Paint Store, 1465 Douglas Street. E 9018.

MURESCO for Wall and Ceiling Decoration. Lovely shades. Packages and bulk. Standeland Co., Ltd. 940 Fort. G 1014.

MOFFAT GAS RANGE, $60; RADIANT gas fireplace, $16; three-piece Chesterfield suite, $65. Phone G 1260.

OFFERS WANTED ON TWO-STORY frame building, also quantity of heavy seasoned lumber. Phone B 2346.

PUP TENT, NEVER USED, $9. ALSO silk-lined wine jacket, $2.50. 344 Gorge Road West.

PERFECTION THREE - BURNER OIL stove, oven, like new; trunk. E 8355.

PIANO BENCH AND STUDIO LOUNGE for sale. Phone G 6824.

ROLL-TOP DESK, GAS RANGE, ELECtric range, lawn mower, "Hoosier" kitchen cabinet, violins. 1015 Government Street.

ROYAL ANNE CHERRIES—WHILE THEY last, 15c. lb. Pick them yourself. Wheeler, Oldfield Road, Royal Oak.

RENT A SINGER ELECTRIC SEWING machine by the month. Phone E 6513. Singer Sewing Machine Co.

RICH, BLACK SOIL AVAILABLE NOW. Cinders, fill. P.D.Q. Express, B 1525.

RUBBER STAMPS QUICK AT DIGGON'S

SEVERAL TOILET BOWLS, GAS RANGE, 2-burner gas plate, electric washer. 1615 Government Street.

STUDIO LOUNGE, GOOD CONDITION, $30. Phone B 1901.

SEVEN-FOOT CEDAR POSTS. WRITE F. H. Bigelow, Langford P.O.

SMALL WOODEN ICE BOX FOR SALE, $10. E 2043.

SLIDE RULE, PREWAR, NEW. PHONE G 6044.

SQUARE TENT, 10 X 10, $40. E 7280.

UNDERWOOD TYPEWRITER, GOOD condition. E 9460.

WRECKING CAR CRANE, BILGE PUMP, paint model gas engine, camp stove, steam planks, pin ball games, various tools, manifold, selling fixtures. Phone G 8187.

WASHING MACHINE REPAIRS
Let us keep your washer in perfect operating condition. We maintain a complete up-to-date washing machine service department and carry a good stock of wringer rolls for all types of washers.
McLENNAN, McFEELY & PRIOR, LTD
Established 1850
1400 Government St. Phone G 1111

41 WANTED—MISCELLANEOUS

ALL ELECTRIC APPLIANCES, FURniture, tools, motors, anything of value bought, sold, exchanged. Best prices. G 3119.

ALL YOUR OLD FURNITURE, TOOLS, radios, bottles, rags and useful things. Good prices paid. E 6766, E 6343. We call.

41 WANTED—MISCELLANEOUS (Continued)

A REPUTATION FOR PAYING HIGHEST prices for rags, bottles, tools, stoves, furniture, or anything you wish to dispose of. We call anywhere, any time. B 2926.

A STEAMER TRUNK WANTED. PHONE E 4649.

BEST PRICES PAID FOR SECOND-hand school books. Forsyth's Book Store, 843 Fort Street.

CASH FOR USED SCHOOL BOOKS brought into DIGGON'S now.

CASH for old office furniture and equipment. Diggon's, 1200 Block, Gov't.

CASH FOR OLD GOLD—804 FORT ST., Hallebury Block. Room 11.

CHILD'S LARGE SIZE CRIB. PHONE E 1308.

GAS MOTOR—4-CYCLE ABOUT 1-H.P. wanted. Purchasing Agent, City Hall.

GOOD LIGHT WOOD TWIN BEDS, OR complete suite. Phone Albion 837.

IF YOU WISH TO DISPOSE OF YOUR furniture, etc., antique or modern, consult us. We either buy outright or sell for you. Fred Smith & Co., Auctioneers. G 4913.

LARGE-SIZE DOLL BUGGY, GOOD condition. State price. Box 8083, Colonist.

ONE PAIR EACH, WOMEN'S RIDING boots, size 8, and man's, size 13. Box 4971, Colonist.

TRIANGLE DOUGHNUT MACHINES. State price, etc. Box 8028, Colonist.

WE BUY SHEFFIELD PLATE, OLD china, antique furniture. Will pay extra good prices for old sterling. Century Arts Shop, Government and Yates. B 2236.

WANTED FOR CASH—BAKER'S OVEN, some equipment, table and large ice refrigerator. State condition and price. Box 4985, Colonist.

WANTED—CASCARA BARK. PAY CASH and take it off trees. Give particulars to Box 4178, Colonist. B 1467 evenings.

WANTED—8 X 7 AND 35 M.M. CAMERA, also 35 m.m. slide projector. P.O. Box 73, Victoria.

WANTED — OLD MUZZLE-LOADING guns and pistols. Box 4432, Colonist.

WANTED—STERLING SILVER OR Sheffield plate tea service. G 7505.

WANTED — USED FURNITURE. Holland Bros. 834 Fort. E 0013.

WANTED TO BUY—ELECTRIC SEWING machine. Keating 68X.

42 POULTRY AND LIVESTOCK

42A POULTRY AND SUPPLIES

ATTENTION, EGG SHIPPERS — THE Farm Produce Company, 810 Pandora Avenue, wants to increase egg shipments. Ship direct to us by freight—we pay the freight on case lots or more. Prompt weekly returns with cheque.

CHICKS—HAMPSHIRES, READY JULY 6, 11, 16.
J. L. LANG
Wayside Forge, Cedar Hill Crossroad
E 4284.

NEW PORTABLE CHICKEN HOUSE, 8 ft. 6 ins. x 6 ft. 6 ins., painted inside and out. Good enough to camp in. $40. E 4784.

YEAR-ROUND HATCHING
New Hampshire chicks hatched to order every month in the year. Orders being booked now.
WESTWOOD POULTRY FARM
W. W. Seymour Duncan, B.C.

ALL FRESH EGGS WANTED—SHIP TO Scott A. Peden, Ltd., Victoria, B.C.

WE SPECIALIZE IN CHICKS FROM heavy laying strains of White Leghorns and New Hampshires. Dougan's Pioneer Poultry Farm, Cobble Hill, B.C.

20 X 30 ENCLOSURE, READY TO SET up, complete with posts, door, five-foot chicken wire netting, $18. E 7546.

42C CATTLE

FOR SALE — ONE YOUNG BULL, 17 months old, from registered stock. Apply Mrs. E. Gummer, Phone R 7 Y, Sidney.

42E GOATS

SAANEN GOAT, GOOD MILKER, AND kid, $15. No Sunday calls, please. G 2700.

42F DOGS

DOGS AND CATS BOARDED. MRS. H. W. Mellish, Mount Douglas Crossroad, on 2½-mile circle. Phone Albion 48-T.

KERRY BLUE PUPPIES FOR SALE — Champion blood lines. Show stock and pets. G 4550.

MELITA KENNELS—CAIRN TERRIERS, Brussels, Griffons, studs, puppies. Colquitz 87 Q.

NICE PUP, HOUSE BROKEN, POND OF children; Kennel and chain. E 9651.

TEDDY BEARS, "DUTCH KEESHOND" puppies, distemper immunized, C.K.C. Reg. Oakcrest Kennels, Burnside, ½ mile past Helmcken.

42X MISCELLANEOUS

FOR SALE—FIVE ACRES OF PEAS AND oats for hay, own threshing. Phone Keating 40 X.

METAL NESTS, TRAPNEST FRONTS, drinking founts, flock feeders and float valves, fattening cages for broilers. Grandview Sheet Metal, Vancouver, B.C.

P.D.Q. EXPRESS AND MOVING. LIVEstock hauling; hay hauling. B 1525.

PLOUGHING, Mowing, Cultivating, Discing, Levelling, Ford tractors. E 9091.

WE HAUL HAY BY HOUR OR CONtract. B 3215 — 585 Johnson.

44 HOTELS

BEVERLY HOTEL
ALWAYS COME TO US WHEN THE NATIONAL HOUSING BOARD CAN'T ACCOMMODATE YOU
YOU CAN ALWAYS GET A NICE WELL-FURNISHED ROOM OR HOUSEKEEPING ROOM AT THE BEVERLY
LARGE COSY LOUNGE AND FINE ELEVATOR SERVICE. COURTESY ALWAYS BY OUR WELL-ORGANIZED STAFF.
NEXT DOOR TO EVERYTHING IN TOWN. STRICTLY FIRST CLASS.
JAS. A. GRIFFITH
Manager

CHAINONYCK TEA-LUNCH-DINNER
CLOSE IN — EXCELLENT MEALS
Hot and Cold Water in Each Room
Phone G 8021

GUEST HOUSE, FACING BEACON HILL Park. 908 Heywood Avenue. B 1941.

HOTEL STATION
ROOMS, HOT AND COLD WATER, Radiator heat. Reasonable. B 2319.

TO OUT-OF-TOWN SUBSCRIBERS
Out-of-town subscribers who wish to answer advertisements in which only the telephone number of the advertiser is given may mail their replies to The Colonist and The Colonist will communicate such replies to the advertiser.

47 ROOM AND BOARD

BOARD RESIDENCE — THREE-DOY Citizen Ranch, Langford. Desire Freeman, Belmont 44 Y.

FAIRFIELD—GRADUATE NURSE WILL care for elderly person or semi-invalid in a lovely home. Phone G 5061, 7-9 p.m.

48 ROOM AND BOARD WANTED

BOARD AND CARE OF SEVEN-YEAR-old boy during school holidays, preferably near safe beach. Box 3947, Colonist.

BUSINESSMAN DESIRES COMFORTable room with board or breakfast, part night work. Box 5081, Colonist.

49 ROOMS TO RENT

NICE SLEEPING ROOM NEAR TRANSportation, gentleman preferred. E 3980.

PARTLY FURNISHED ROOM, $18 monthly, adults only. Apply Saanich Realty Company, 1910 Douglas.

49A FURNISHED

FREE ACCOMMODATION FOR SERVIceman's wife with child two or over. Further particulars, E 9791, mornings.

FOR RENT AT CADBORO BAY—FURnished room for July. Phone B 3583.

FURNISHED ROOM TO RENT. 1034 Clare Street.

TRANSIENTS ONLY—LARGE BEDROOM —Twin beds; near park, bus and car line; now vacant. 311 Cook Street. G 8578.

50 ROOMS WANTED

50A FURNISHED

WANTED — URGENT
FAMILY ACCOMMODATION AND BOARD AND ROOM
EMERGENCY SHELTER REGISTRY
Fifth Floor, Belmont Bldg.
Phone B 3117

51 HOUSEKEEPING ROOMS

51A FURNISHED

A LIGHT HOUSEKEEPING ROOM. 902 Cook Street.

FURNISHED HOUSEKEEPING ROOM IN quiet house for one lady, walking distance to town. For August, reasonable rent. Advertiser, Box 1254, R.R. 3, Victoria.

FURNISHED LIGHT HOUSEKEEPING room, gas plate; close to car; suit working couple. B 3515.

FURNISHED HOUSEKEEPING ROOM, gas stove, men preferred. References. 527 Quebec. E 1772.

FURNISHED HOUSEKEEPING ROOM, sink, hot and cold water. 1033 North Park. B 8431.

FURNISHED H.K. ROOMS, 1036 HILLside. E 2193 for appointment to view.

HOUSEKEEPING ROOM, 314 ROBERT Street.

LARGE, CLEAN, FURNISHED, LIGHT housekeeping room, gas; adults. 631 Superior.

LIGHT HOUSEKEEPING ROOM. PHONE E 8287.

ONE FURNISHED HOUSEKEEPING room by August 1; bed-chesterfield, gas stove, suitable for couple or working girls. B 2540.

TWO FURNISHED HOUSEKEEPING rooms to rent, Saanich, close to bus. Box 4878, Colonist.

TWO-ROOM FURNISHED SUITES AND one single room with modern gas ranges. Phone G 1079.

52 HOUSEKEEPING ROOMS WANTED

52A FURNISHED

WANTED — FURNISHED HOUSEKEEPing room, walking distance of Spencer's. Box 8024, Colonist.

WANTED — ONE FURNISHED HOUSEkeeping room for one lady, Jubilee district. E 2972.

53 FLATS AND APARTMENTS TO RENT

FOR RENT — TWO-ROOM UNFURnished apartment, private bathroom, stove, near Langford Lake. Phone Belmont 33 T.

COMFORTABLE HOME FOR BUSINESS lady, good bus service. G 3507.

TWO-ROOM SUITE FOR RENT, $8 A week, fuel included. B 2813.

TWO-ROOM SUITES FOR RENT, $9.00 week. 1405 Store Street. B 2813.

TWO-ROOM UNFURNISHED SUITE TO rent. Adults, please. Phone B 3744.

54 FLATS AND APARTMENTS WANTED

SMALL FURNISHED APARTMENT, PRIvate bath, quiet couple, non-smokers, drinkers. August 15, for eight months. Permit. Box 4927, Colonist.

TWO QUIET PEOPLE REQUIRE SMALL house, duplex or apartment before September. Oak Bay preferred. Excellent references. G 7260.

WANTED—UNFURNISHED APARTMENT or small house; quiet, middle-aged couple. E 3464.

55 HOUSES TO RENT

McILWAINE BROS. TRANSFER, LTD —Furniture and piano moving, long distance removals, heavy hauling, storage crating. 1213 Wharf. E 6341.

55B UNFURNISHED

HEANEY'S (EST'D 1890) — MOVING, packing, storage. Phone G 1194. Let us explain our service.

57 WANTED TO RENT—HOUSES

57B UNFURNISHED

WANTED, BY RETIRED COUPLE, country house of about five rooms with garage; waterfront preferred, orchard and garden if possible. Rent reasonable for all-year tenant. Box 3564, Colonist.

WANTED — UNFURNISHED HOUSE. Good references. Phone G 2942.

WANTED TO RENT—OLD HOUSE IN city. E 8803. Room 8.

58 OFFICES, STORES, HALLS TO RENT

BALLROOM FOR RENT—REASONABLE rates. Parties, dances, weddings or meetings. Phone G 8288.

59 TO RENT—MISCELLANEOUS

16-FOOT MODERN HOUSE TRAILER, private, fenced lot for sale. Might consider rent. J. Pace, R.R. 1, Sidney, B.C.

61 SUMMER RESORTS

ALLEN'S BEACH AUTO CAMP, Shawnigan Lake; 9 fully furn. cabins, open all year. Boats, fishing, safe bathing, hunting.

HILL BAY COTTAGE OR LODGE AC commodation with excellent meals. Patricia Victoria Travel Bureau. Phone B 2822.

RESORT, HOTEL RESERVATIONS, UPlands, Vancouver, Seattle, Victoria Travel Bureau, Strathcona Hotel. B 2822.

WANTED TO RENT AT SHAWNIGAN lake, with possible view to purchase, small waterfront property. G 4871, between 9 and noon.

61A COTTAGES AND CAMPSITES

SHAWNIGAN LAKE—WELL-FURNISHED rooms, use of kitchen or board. Phone Cobble Hill 40R1.

SURREY SHORES CAMP—CABINS, COTtages. Address R.R. No. 2. Phone Sooke 17 F.

65 AUTOMOBILES

FOR AUTO TOP LEAKS OR CURTAIN repairs, baby buggies recovered, see Ernie Sanders. Phone E 6413.

65 AUTOMOBILES (Continued)

A FENDER AND PAINT REPAIR JOB expertly done at
MOONEY'S BODY SHOP
814 Cormorant Street Phone E 8013

AUTO SALES FINANCED—H. W. MILLER & Co. 1210 Broad Street.

ENGINE RECONDITIONING SPECIAL—rebore, install pistons, piston rings. New-engine performance. Easy on gas and oil. CHET DOWMAN GARAGE—724 JOHNSON.

ENGINE AND BODY WORK
GENUINE G-M PARTS. DODGE, fenders, painting, welding, simonizing, electrical work, motor tune-up. Latest equipment. Trained personnel.
WILSON & CABELDU, LTD.
825 Yates St. Phone E 1167
AND OAK BAY GARAGE

65A FOR SALE

HYDRAULIC HOIST, REAR END, transmission, large motors, power take-off and universal. Clark's Auto and Truck Parts, 931 View St. E 8041.

SELL US
YOUR CAR
FOR CASH!
DAVIS MOTORS, LTD.
Buick and Pontiac Cars—G.M.C. Trucks
Fort St. at Quadra Phone G 8184

TRUCK PERMITS ARE AVAILABLE FOR
Dodge and Fargo Trucks
Let Us Put Yours in Today
REGO MOTOR CO., LTD.
885 Yates Street
Headquarters for All Chrysler Products

WHY PAY RENT? DE LUXE CABIN trailer, accommodates four, every convenience; two good tires. Box 4088, Colonist.

1938 BUICK DE LUXE SEDAN—Radio, Heater, Defroster. Require Trade on Above.

1938 FORD "V" PANEL DELIVERY—Ideal for baker, butcher, florist, decorator.
YATES STREET AUTO SALES
845 Yates Street E 1612

1939 DE SOTO "S" COUPE
AN ECONOMICAL LITTLE CAR WITH HYDRAULIC BRAKES
THOS. ATKINSON GARAGE
817 Vancouver Street.
E 3131

USED CARS
BOUGHT, SOLD AND EXCHANGED
JAMIESON MOTORS LTD.
749 Broughton Street
Studebaker Hudson Hillman

NEW TRUCKS NOW
"Chev" Trucks in Several Sizes Now Available for Permit Holders
NEW CHEVROLET CARS
May Be Here Soon. Ask About Yours.
WILSON & CABELDU
825 Yates E 1167

MASTERS MOTOR CO., LTD.
WE PAY CASH FOR USED CARS
See Us for Repairs to All Makes
Quick Service
If You Have a Car to Trade, See Us Now. We May Have One to Suit You
MASTERS MOTOR CO., LTD.
915 View Street Phone E 3341

1931 AUBURN CABRIOLET . . . $100
1937 CHEVROLET COUPE . . . $100
A.B.C. AUTO PARTS, LTD.
1003 View St. Phone E 9031

AUTOMOBILE FINANCING
Conditional Sale Agreements Discounted
Rates Reasonable Quick Decisions
ISLAND FINANCES, LTD.
1113 Broad Street G 7171

1935 BUPMOBILE SEDAN FOR SALE, serial number 13177, tires good, motor overhauled, brakes relined. Ceiling price. Call G 8568, or can be seen at 722 Market Street after 5.

1929 MODEL "A" EXCELLENT TIRES, in good running order. Serial No. CA 136788. $200 cash. Can be seen opposite Florence Lake Road, Langford.

16-FT. HOUSE TRAILER, FACTORY built, hydraulic brakes, new tires. Sleeps four. Price $750. F. L. Watts, Olson Road, R.R. 2, Ladysmith.

1929 CHEVROLET SEDAN, ABOVE average tires and engine. Serial No. 373309. 8240 Weatherwax

78 HOUSES FOR SALE
(Continued)

$4350 — IMMEDIATE POSSESSION. Fairfield. Seven-room semi-bungalow; attractive entrance hall leads to four rooms downstairs and three bedrooms up, separate bath and toilet. Full basement, furnace, tubs and extra toilet. Nice lot in lawn and garden. Reasonable terms.

CONYERS - WILDERS CO.
631 Broughton St. See L. G. Wilkinson

4-ROOM COTTAGE, VACANT; NEW plumbing. Apply 735 Roderick Street, after 5 p.m.

79 WANTED TO BUY—HOUSES

A FOUR OR FIVE-ROOM HOUSE WITH or without basement. No agents. Box 3975, Colonist.

A GOOD HOME IN A GOOD DISTRICT —A cash buyer. Box 4068, Colonist.

CLIENT IN ILL HEALTH WILL PAY UP to $9,000 cash for house; sea view and seclusion. Bronx 8700, Loc. E 1183.

FIVE OR SIX-ROOM COTTAGE IN NEED of repair, city. E 8608, Room 9.

HELP!

HEAVY DEMAND AND NUMEROUS SALES HAVE DEPLETED OUR LISTINGS. MODERN BUNGALOWS AND HOMES AS WELL AS BUSINESSES IMMEDIATELY REQUIRED

PHONE, CALL OR WRITE AND WE WILL INSPECT

PAGE & SNAPE
1010 BROAD ST. PHONE B 1013
EVENINGS E 5083

THEY SELL TOO FAST

I AM RUNNING SHORT OF LISTINGS. Why not let me sell your home? Personal service gets results.

LUMBY
Pemberton Bldg. B 1121
(Up one flight) Res. G 7583

IS YOUR HOME FOR SALE? LIST WITH old-established firm. H. G. Daisy & Co. Ltd. 634 View. E 6241 eves. E 7532

LISTINGS APPRECIATED — BUNGALOWS, cottages, any district.
PEMBERTON HOLMES LTD.
629 Fort Street G 8134

NEW TEN-ROOM DE LUXE DUPLEX on beautiful waterfront property with sea views from all main rooms. Finest construction, soundproofed, hardwood throughout, inlaid linoleums and tile sinks; Beacon Hill district, walking distance to city centre; $14,000. Box 3822, Colonist.

REVENUE Property wanted. Several small interests to trade. Box 2736, Colonist.

SMALL COTTAGE WITH PLUMBING and light, near transportation, near waterfront. Reasonable. Please state price. Box 8042, Colonist.

WANTED — THREE OR FOUR-ROOM house with basement. Taxes about $20. Within three-mile circle. Tenanted preferred. Around $2,000 cash. Wanted for home in about year. Phone B 2078.

WHEN YOU WANT TO SELL YOUR house, business, etc.—C. Buhlin, 708 Bank of Toronto Building. E 1832.

WANTED FOR CASH, MODERN HOUSE with garden and fruit trees. Box 8041, Colonist.

WANTED—HOUSE IN GOOD DISTRICT for remodeling. Box 8001, Colonist.

LISTINGS WANTED
HAVE BUYERS FOR DWELLINGS
LIST WITH US FOR QUICK SALE
J. R. WHITTOME & COMPANY, LTD.
1012 Broad Street Phone E 9212

80 PROPERTY FOR SALE

FOR SALE, BY OWNER, CHOICE BUILDING lot on corner of Cook and Chapman Streets and facing Beacon Hill Park. Ideal location for apartment block. Price $800. Apply Fairfield Meat Market, 255 Cook Street. Phone E 1841; evenings, E 9904.

FOR SALE TO LOCAL RESIDENTS WHO are eligible to occupy under emergency regulations. Well-constructed house, nine rooms, with over 5 acres of grounds and orchard of several varieties fruit. Transportation. Low taxes, $15,000 cash. E 1015.

FIVE ACRES WITH BUILDINGS, GOOD orchard, within two-mile circle; black loam soil; all conveniences; going concern. Low taxes. E 1018.

FOR SALE, CHEAP—TWO LOTS, HIGH location, splendid view, close to schools and transportation. Phone G 8159.

FOR SALE — 32 ACRES RIVERFRONTage, 32 miles from Victoria. Box 79799, Colonist.

GOOD RESIDENTIAL LOTS, CLOSE IN, excellent location. E 7558.

GOOD LOT ON GLEN LAKE, 11¼ ACRES, 100-ft. frontage on water. Good road, 21 miles from city centre. Electricity going in now. Choice location with excellent view. About half cleared in bottom land, balance in park-like timber. $900 cash. Empire 5092.

LOT FOR SALE—CADILLAC AVENUE. Box 4720, Colonist.

$4750
DOUBLE STORE AND HOUSE

THIS IS ON OAK BAY AVENUE ON A corner. The buildings include a good-sized store with living quarters including two bedrooms, bathroom and kitchen, also small bakeshop with good oven; also a two-story house of six rooms with three bedrooms and bathroom upstairs; basement and pigeless furnace.
This property is bringing in quite a fair net revenue now, but when Wartime Prices and Rent Control regulations are removed it could be made either a very good business stand or a good revenue producer.

We Will Be Glad to Give You Further Particulars

THE ROYAL TRUST COMPANY
1202 Government St. Phones: E 4126, E 2136

82 ACREAGE FOR SALE

SITUATED
ADJACENT WEST SIDE OF SAANICH Peninsula, 800 ft. from seafront southern slope. Park-like land, well treed, second growth and big timbers, mostly fir. All arable soil. No rock. Specially attractive for private home or homes, or suitable for agricultural pursuits or both. Two parcels adjoining, fifteen acres and ten acres. Telephone and electric services available; also bus service. Purchasers to enjoy option to purchase one or two seafront allotments immediately adjacent to and south of the above parcels. Interested parties supplied by mail with map showing location of properties, together with plan and prices. Box 4206, Colonist.

FOR SALE—LOT 38, SECTION 73, SIZE 50 x 135, next to 1450 Vining Street. Apply 44 Government Street or phone E 8172.

LARGE MAGNIFICENT VIEW LOT IN high Fairfield unobstructed view district of new residences. This is the only desirable lot left in this district. Phone E 6463 after 5 p.m.

PRINCE GEORGE, RAILWAY AND ROAD centre of B.C. 640 acres, good land, $3 an acre. E 2211.

SAANICH, SIX MILES OUT—5 ACRES part cleared; three-room shack, outbuildings, for $1,150. John Greenwood, 2341 Broad Street.

TWO PINE LOTS, WOODED, ON RICHmond Road and Mount Tolmie. G 4337.

84 ACREAGE WANTED

WANTED IMMEDIATELY, BY RETURNED soldier, 2 to 5 acres, good soil essential, cleared or partly cleared, 4 to 6-room house, within 4-mile circle Burnside district preferred. Box 4043, Colonist.

WANTED — SMALL ACREAGE WITH lake or seafrontage cleared or uncleared. Must be reasonable. Within 30 Miles. Box 8019, Colonist.

85 FARMS FOR SALE

FOR SALE, 40-ACRE FARM, SUITABLE mixed farming, very productive live stream, 19 miles out; also quarter section, Alberta, for sale or exchange. Box 8035, Colonist.

PARIS, July 5 (AP) — Supreme Headquarters announced today the seizure of all properties of the I. G. Farbenindustrie in the American occupation zone and the removal of the German management.

IN THE MATTER OF THE PUBLIC INQUIRIES ACT, R.S.B.C., 1936, Chapter 131
AND
IN THE MATTER OF A ROYAL COMMISSION ISSUED TO JOHN ALEXANDER GRIMMETT TO INQUIRE INTO AND REPORT ON THE OPERATION WITHIN THE PROVINCE OF SOCIETIES OFFERING BENEFITS OR SERVICES FOR ACCIDENT OR SICKNESS.

TAKE notice that sittings of the Inquiry appointed by the Province of British Columbia to enquire into societies offering benefits or services for accident or sickness, will commence at the Court House in the City of Victoria, on Monday, the 9th day of July, 1945, at the hour of 10:30 o'clock in the forenoon.

All persons having any business or matters of interest or complaint in respect to such societies are hereby notified that they should attend at the above time and place.

J. A. GRIMMETT,
Commissioner.

FAIRFIELD
SIX ROOMS—Basement and furnace. Good district. Taxes
$5750

FIVE SUITES
ROCKLAND DISTRICT—Particulars at office. Price,
$13,000

$6800
NEW FIVE-ROOM MODERN STUCCO BUNGALOW — Close in and close to school. Owner occupied. Possession 90 days.

KING REALTY
1252 GOVERNMENT ST. B 7121-2
Evenings:
Mrs. Stretton G 7551, Mr. Turner E 7333
Mr. Sewell E 7256

VICTORIA REALTY
642 YATES STREET
PHONE E 7514

DUPLEX
REVENUE $70 PER MONTH
OAK BAY AVENUE—Here is an excellent buy in a fine duplex that produces a good revenue and requires no looking after. Lower suite has living-room with fireplace, two bedrooms, kitchen with stove, and bathroom. Upper suite comprises two nice-sized rooms and bathroom. Each has separate entrance, front and rear. Everything in good condition and Duroid roofed. For quick sale at
$3650

CORDOVA BAY — Seafront. Very desirable lot with 80 feet frontage, extending from the road down to the sea. There is a one-room cabin, nicely fixed up, and priced right at
$1600

FERNWOOD — Home of three rooms down and, two rooms and bath up. Very nice condition inside and out. Possession in two weeks. Priced at
$1900

HIGH FERNWOOD—Duplex or a family home. Immediate possession to the whole property. Newly decorated and in spotless condition at
$4000
(Half cash as offer)

Members Real Estate Board of Victoria
NIGHT PHONES: G 8826, G 1492

A GOOD HOME
OF SIX LARGE ROOMS on good street, close to transportation for
$4500
Stucco exterior, hardwood floors, two fireplaces, living-room 12ft. x 15ft., three good bedrooms, hot air furnace, separate garage.

CITY
SPLENDID HOME of seven rooms and two bathrooms. Automatic hot water heating.
$10,000
WE REQUIRE LISTINGS OF HOMES, FARMS, BUSINESS PROPERTY, ACREAGE

Van der Vliet, Cabeldu & May, Ltd.
1212 BROAD ST. PHONE E 7174

FLASH! FLASH!
IMMEDIATE POSSESSION
Modern five-room bungalow in excellent condition. Garage in basement. Close in. Excellent bus service. For quick sale
$3700
Terms
EXCLUSIVE
BROWN BROS.
LIMITED
Established 1918
(Member Real Estate Board of Victoria)
706 FORT ST. PHONE E 1182

OAK BAY
Fully modern six-room semi-bungalow in first-class condition. Full cement basement. Flowers and shrubs. Priced for quick sale
$5500

SIDNEY
Modern five-room bungalow on waterfront.
Price
$5000

QUADRA STREET
Nice, modern, five-room bungalow. Price
$4200

Home Locators Realty Co.
908 BANK OF TORONTO BLDG.
Phone G 8214

330 FT. WATERFRONTAGE with wonderful view near Colwood. Four-room modern bungalow, 2½ acres, splendid soil, barn and chicken houses. Immediate possession
Price
$4200

LOVELY MODERN HOME on Island Highway, opposite golf links, three acres, picturesque garden
Possession by July 15
$5500
If it's in Colwood or Langford, I Have It

S. J. GRANT
Langford P.O. Phone Belmont 44 M

NESTLED IN THE TREES
A pretty white siding bungalow with large living-room, open fireplace recirculating heat; attractive cabinet kitchen and dinette, one bedroom and fully modern bathroom. Copper piping throughout. Basement and garage. The land consists of 1½ acres, prettily treed, with unlimited possibilities for the garden lover, and, last but not least, this property commands a magnificent view of the straits, mountains and surrounding country, within five-mile circle.
Price
$5000

NEWSTEAD REALTY
(Member Real Estate Board of Victoria)
1014 BROAD STREET E 7164

P. R. BROWN & SONS, LTD.

QUADRA AREA
Five-room cottage with large lot. Garage, basement, hot-air furnace, kitchen, dining-room, bathroom, living-room, fireplace, and two bedrooms.
$3500 CASH

GORGE
Four-room stucco bungalow with large kitchen, living-room and fireplace, bathroom and two bedrooms; garage; one-room cottage and fruit trees.
$4000

OAK BAY
6-Room bungalow, basement, furnace, garage, light floors, fireplace, near transportation and schools.
$4750

SHAWNIGAN LAKE
We are offering for sale one of the best business propositions in this popular district. Nearly five acres treed land, beautiful ten-room home just completed; good general store with up-to-date living quarters at rear, and lovely suite of rooms upstairs. All year round business done here. A real money maker in the right hands. Full particulars at this office. No phone information, please.

P. R. BROWN & SONS, LTD.
Established 1909
(Member Real Estate Board of Victoria)
1118 BROAD ST. PHONE G 7171
EVENINGS:
Mr. Prish, G 3449
Mr. Laing, E 7209; Mr. Bolsher, G 8286

Beautiful Oak Bay Home
CHOICE LOCATION
LANDSCAPED LOT, 95 X 110
EARLY POSSESSION
HOT WATER HEAT
AND
AN ULTRA-MODERN BUNGALOW OF FIVE LOVELY LARGE ATTRACTIVE ROOMS
AND LAUNDRY ROOM WITH MONEL METAL TANK AND TUBS
HARDWOOD FLOORS AND VENETIAN BLINDS
ROOM FOR TWO CARS AND AN EXTRA ROOM IN FULL CEMENT BASEMENT
BUS PASSES THE DOOR — CLOSE TO STORES AND SCHOOLS
IT'S THREE YEARS OLD AND IN LOVELY CONDITION
ILL HEALTH FORCE SALE—JUST LISTED AT
$10,500
Full Information at Office ONLY

FOR ACTION—LIST WITH
JOHNSTON & CO., LTD.
Member Real Estate Board of Victoria
1314 BROAD ST. E 5241, E 8262
"The Home of 'HOMES'"

VIEW ROYAL
$7600—Terms. Modern six-room stucco bungalow of exceptionally good construction throughout. Beautiful hardwood floors in reception rooms. Large attic with one room partly finished and space for two others. High basement with excellent hot water furnace. Separate garage. LARGE LOT IN ROCK GARDEN WITH POOL, LAWN, WELL STOCKED HERBACEOUS BORDERS, KITCHEN GARDEN AND YOUNG FRUIT TREES. High location with splendid views and only four miles from city.

GORGE
POSSESSION 30 DAYS
$4000—On terms. Very attractive four-room modern stucco bungalow with utility room and garage—no basement. There is also a cute one-room cottage, with brick chimney, which could be rented at $10 per month, if desired. High, healthy location. Fruit trees.

OAK BAY LOT
On Oliver Street, one block south of Oak Bay Avenue, 78 feet frontage. Now in nice garden, with several oak trees. A bargain at
$1050

Alex. G. Hill & Co.
416 Central Bldg. Phone G 8741

FIRE AND AUTOMOBILE INSURANCE

VACANT
Attractive stucco home on Fort Street, consisting of eight well-proportioned rooms. Especially nice large living-room. Hardwood floors. Hot water heating. Separate garage. Terms considered.
Price
$6500

WATERFRONT
For sale to local residents who are eligible to purchase and occupy under Emergency Shelter Regulations. Waterfront property with private beach. Solidly constructed nine-room home, full cement basement, hot water heating, two baths and extra plumbing. Double garage. Secluded grounds in good surroundings, three miles from city. IMMEDIATE POSSESSION. Price
$13,000

THE B.C. LAND
AND INVESTMENT AGENCY, LTD.
Established 1863
(Member Real Estate Board of Victoria)
923 GOVERNMENT ST. G 4115-6

WANTED FOR INVESTMENT
House, in good condition. Oak Bay preferred. Priced around five to six thousand dollars. Three or four bedrooms.
Possession NOT necessary.

STEWART CLARK & CO.
(Member Real Estate Board of Victoria)
816 PEMBERTON BLDG. G 1932
Evenings: G 7690

LIST
Your Homes, Farms or Lots With
SAANICH REALTY CO.
(Member Real Estate Board of Victoria)
1813 Douglas St. Phone G 6601
Evenings, E 8270
NOTHING TOO LARGE
NOTHING TOO SMALL

PEMBERTON'S FOR REAL VALUES

OAK BAY
SOUTH OF THE AVENUE
SIX ROOMS, TWO LOVELY TREED LOTS included. Living-room, guest-size dining-room, kitchen, three nice bedrooms and bathroom upstairs. Basement, furnace and garage. Not a new home but it has atmosphere and charm. Excellent condition. Victory garden, fruit trees, flowers and shrubbery. Near schools, stores and transportation. PRICE
$6650
PLEASE CALL MR. STEPNEY

FORT STREET
SEVEN INDIVIDUAL SUITES—A well-constructed siding house with full basement. Fully furnished. Taxes $84. Nets $1,450 per annum, with three-room suite for owner. PRICE
$7000
PLEASE ASK FOR MR. KENNEDY

James Douglas School District
Bungalow of 5 rooms with full basement, new piped furnace. Excellent shape. Move in at once, owner packed up now. The lot is in garden. If you are looking for an inexpensive home but a real nice one, here it is. Taxes $54. PRICE
$4200
PLEASE ASK FOR MR. GOWLAND

MARIGOLD
A 4-room bungalow that is sure to please you. Garage, workshop, storage space. Good chicken house and run. THREE LOTS, all in garden. Terraced lawn, concrete walks to the house. A dozen bearing fruit trees. Absolutely an ideal place to live and it has a wide view. Not shut in here by any means. It is really cheap at the price
$3500
PLEASE ASK FOR MR. GOWLAND

Pemberton, Holmes Ltd.
(Member Real Estate Board of Victoria)
625 FORT STREET PHONE G 8134

PRACTICALLY YOURS
It's new and only waiting for your entry. Situated in High Saanich this 5-room stucco bungalow is an eyeful. Hardwood floors, full basement and furnace. Garage. Only
$6300

Another swell 4-room bungalow in High Saanich on 1½ lots, with fruit trees. Full basement and furnace. Owner occupied. Going for only
$5250

Haven't you ever dreamed of living on a sheltered waterfront with a boat at your door. Sure you have and here is your opportunity. Six rooms, 2 bedrooms, basement and furnace. Separate garage. Just
$7000

Beautiful Oak Bay beckons you to this smart ultra modern 5-room bungalow with just about everything. It will be a pleasure to show it to you. Price
$10,500

Here is another brand new 5-room stucco with 2 unfinished rooms in the attic. Hardwood floors, de luxe kitchen. Full cement basement, rumpus room, air conditioned. In a high location and ready to occupy. Only
$8400

ASK FOR MR. KENNEDY

E. E. HEATH
Real Estate Notary Public
Insurance
625 YATES PHONE E 4041

SPLENDID OAK BAY HOME
Situated on BEACH DRIVE and CONSTRUCTED FROM THE VERY BEST MATERIALS ABOUT FOUR YEARS AGO. IT IS A PERFECT SEMI-BUNGALOW

It contains spacious living-room, dining-room, most modern streamlined kitchen, two lovely bedrooms with ample closets and perfect bathroom. Hardwood floors throughout. Stairway to one completed bedroom and space for additional bedroom and bathroom up. Fully insulated throughout. Concealed hot water radiators. Splendid hot water heating plant with copper piping. Monel metal tank. Separate domestic hot water system. Lovely high basement with separate workroom and bench. Room for two cars. Fuel room. Nice front and back gardens with lawns, flowers and vegetables. Lane at rear. Venetian blinds. Stainless steel fixtures in kitchen. All decorations in new condition. Possession on July 31 next. See it. Everything 10 of the best.
PRICE
$10,500

SWINERTON
& CO., LTD. Estd. 1889
(Member Real Estate Board of Victoria)
620 BROUGHTON ST. PHONE E 7181
Evening, B 2027

CLOSE-IN SAANICH
FOUR-ROOM BUNGALOW
Three-piece bathroom, basement, furnace, garage. Close to transportation and school.
Price
$3750

EARLY POSSESSION
EIGHT-ROOM 1½-STORY HOUSE
Two bedrooms and bath down. Two bedrooms up. Fireplace in living-room. Hot air furnace. Two lots. Close to transportation and school. Upstairs rented at $27.50.
Price
$4300

Immediate Possession
FIVE-ROOM NEW STUCCO BUNGALOW
Fireplace, hardwood floors, tile sink. Cement basement, hot air furnace. Garage in basement. Close to school and transportation. Large lot. Good view. Price
$6400

J. H. WHITTOME & CO.
LIMITED
1012 BROAD ST. PHONE E 9212
Members Real Estate Board of Victoria

GORGE
Situated near the tranquil waters of the beautiful Gorge is this well-built semi-bungalow of five rooms, basement, furnace and brand-new Duroid roof.

There is also a garage and chicken house, and the property comprises two lots, each 50 x 123 feet.

We recommend this as the best buy in the Gorge district today. Taxes are only $27.62. With about half cash
$3650

TODAY'S SPECIAL

MARRIOTT REALTY
631 CENTRAL BLDG. PHONE G 8841

EVERGREEN REAL ESTATE LIMITED.

$1500 DOWN—Downtown rooming house. Low taxes. Balance only $1,350 on easy terms.

$1800 DOWN—Fairfield rooming house. Revenue producer, a home and living. Balance of $1,700 on terms. (Furniture included.)

$2500 DOWN — Fairfield bungalow on quiet street. Six rooms and garage. Not a new home but it has atmosphere and charm. Excellent condition. Victory garden, fruit trees, flowers and shrubbery. Near schools, stores and transportation.
$4500

$3500 DOWN — Beautiful Esquimalt bungalow. (A modern five-room home with a lovely garden.) Best location in Esquimalt.

$2550 GORGE, near school. Five-roomed siding bungalow. Large lot. Three-piece bathroom. Garage. Terms.

$4950 JAMES BAY. Four suites, rented at prewar rentals. $3,850 cash, balance on terms.

FAIRFIELD

$7000 Cedar-siding six-roomed bungalow in nicest part of Fairfield. Full cement basement, laundry tubs, etc. Terms arranged.

$5500 FAIRFIELD DUPLEX, each unit self-contained. Hardwood floors. New roof and newly painted. Income $71.50 per month. Half cash, balance on terms.

$4500 FAIRFIELD DUPLEX, four rooms each. Separate bathroom, furnace and garage for each. Terms.

OAK BAY LOTS

$1000 OAK BAY, Monterey Avenue, building lot.

$1500 ST. PATRICK ST., building lot, 80 x 220.

FARMS

$8000 KEATING, 32-acre farm. One nine-roomed house, fully modern, cement basement, three-piece bathroom, and one three-roomed home with water, light and bathroom. Two excellent wells, 1½ acres loganberries, ¼ acre strawberries, ¼ acre vines, 16 fruit trees and 16 acres in hay. Taxes $71.

$3100 HAPPY VALLEY, 12 acres and home. Good water supply. Chicken houses and sheds. Partly fenced. Close to school, bus and church.

$7500 ALL CASH. Downtown coffee shop. Act quickly on this money-maker.

More Information at Office
720 VIEW STREET PHONE G 8013
Nights, G 4419, G 6656

WALK RIGHT IN!
DUPLEX, 2859 CEDAR HILL ROAD—Upper suite now rented for $25 per month, fully furnished. Lower suite of five well-furnished rooms now vacant; $1,000 cash handles, balance arranged.
$4250
(Offers invited.)

920 EMPRESS AVENUE—One two-room suite with gas range and automatic hot water heater rents for $30 per month, vacant. Four additional large rooms now vacant for owner. High basement with piped furnace, double plumbing.
$4500
Offers invited

607 ALPHA STREET — Fully furnished four-room stucco bungalow. A nearly new bedroom suite and kitchen range are included in the price. There is a full cement basement with furnace and garage. This is a cosy little house and the price is right at
$3500

RICHMOND ROAD—A cosy five-room bungalow with extra finished room in basement. Extra large lot with fruit trees. Clear title
$5000
for only

FERNWOOD—Family home containing six lovely rooms. This house is in spotless condition. We can finance it for you with a down payment of only $1,000, balance of $3,000 on rental terms. Offers invited.

OAK BAY—We have a dandy building lot south of the Avenue
$1050
for only

All the Above Listings Are Exclusive
Further Details at Office

MEHAREY & CO.
LIMITED
622 VIEW STREET PHONE E 1167

HIGH SAANICH
COSY FOUR-YEAR-OLD STUCCO BUNGALOW WITH BASEMENT, FOUR ROOMS AND DINING ALCOVE. NICE LOT WITH OAK TREES.
PRICE
$4750
EXTRA LAND AVAILABLE

Langford — $5500
TWO AND ONE-HALF ACRES AND SIX-ROOM STUCCO HOME. POULTRY HOUSES FOR 200.

Slow Possession
SEVEN-ROOM HOME WITH BASEMENT, FURNACE AND GARAGE. HIGH, PINLAYSON. RENTED AT $22.50. A BUY AT
$3000
(TERMS)

WORTH WAITING FOR
FAIRFIELD. EIGHT-ROOM HOME. OAK MAIN FLOORS. WASHROOM AND TOILET ON MAIN FLOOR. HOT WATER HEATING. RENTED AT $35. PRICE
$5000
ON TERMS

PAGE & SNAPE
1010 BROAD ST. PHONE B 1013

$6400
FOUL BAY
Five-room stucco bungalow just completed. Consists of large living-room with open fireplace and hardwood floor, entrance hall with hardwood floor, dinette, two large bedrooms with good closets, up-to-the-minute kitchen with tiled sink, built-in cooler, ironing board, etc. Penbroke bath with shower. Full cement basement with garage. Laundry tubs. Excellent furnace with leads in all rooms. Close to beach and street car. Immediate possession.

Saanich Realty Company
(Member Real Estate Board of Victoria)
1815 DOUGLAS ST. PHONE E 8001
(Just Below Hudson's Bay Co. and Two Doors From Safeway)

A HOME AND 20 ACRES
Fully modern six-room bungalow with electric light, telephone, hot water heating and all conveniences. Set in 20 acres of woodland with three or four acres cleared and in fruit. Overlooking lake about eight miles from Victoria. Price
$10,500
(Terms)

H. W. MILLER & CO.
1710 BROAD ST. PHONE G 6451
Insurance, Investments, Notary Public

HAGAR'S

MOUNT TOLMIE - $5500
Possession September. An attractive bungalow with an attic containing a bedroom and playroom. Main floor contains entrance lobby and hallway to two bedrooms, one with three-piece bath, Pembroke en suite, also a separate shower room and toilet. Nice bright living-room with electric fireplace. Dining-room. Good kitchen furnace. Garage and shed. Lovely garden with fine view of Sooke Hills. Exclusive listing.

QUADRA AREA - $3650
Two-mile circle. Immediate possession. Five-room semi-bungalow situated on high ground. Living-room, dining-room, kitchen and nice utility room. Two bedrooms and bathroom upstairs. Good cement basement with hot air furnace. Laundry tubs. Separate garage. All in good condition. Terms to right party.

ESQUIMALT - $3900
Immediate possession. Well-built five-room bungalow close to transportation. Living-room with fireplace, dining-room, two bedrooms, bathroom. Good basement, lined, with hot air furnace and garage. In excellent condition throughout. This is worth your investigation. Exclusive listing.

JUBILEE AREA - $5250
Immediate possession. Modern four-room stucco bungalow. Good living-room with fireplace. Kitchen and dinette. Two bedrooms. Four-piece bathroom. Entrance hall. Concrete basement with tubs. Hot air furnace. Garage. Bus passes door. Taxes $48.

HAGAR & SWAYNE LTD.
626 VIEW ST. PHONE G 6151-2-3
Real Estate — Insurance
Evening Phones: E 1493, B 1882

COLWOOD
SITUATED IN A CHARMING AND secluded setting of three acres, just a small vegetable and flower garden round the bungalow, balance of property parkland with very extensive views. The house is well built and contains large living-room, 20 x 16; bedroom and bathroom en suite, and sunroom that would make an extra bedroom; modern kitchen. Blinds, linos and all range included in
price of
$5850

CITY
IMMEDIATE POSSESSION
GLISTENING WHITE RESIDENCE, close in, surrounded by superior homes. Contains eight well-proportioned rooms, two-piece bathroom and separate toilet; extra toilet and basin on first floor. Full cement basement, automatic coal stoker, practically new hot air furnace with electric fan, jacket heater for large hot water tank. Separate garage to lane.
This house is in beautiful condition, and splendid
value
$6850

COLES, HOWELL & CO., LTD.
638 VIEW STREET E 4117
Evenings: E 6348

GILLESPIE, HART & CO., LTD.

OAK BAY
SIX-ROOM BUNGALOW — One extra room up, enclosed stairway. Full cement basement, furnace, separate garage. Large lot, nice garden and fruit trees. Splendid family home conveniently located.
Price
$4750
Exclusive Listing

QUEENSWOOD—Seafrontage. Most attractive six-room residence. 2½ acres. Immediate possession
$12,000

TEN MILE POINT—Gorgeous sea view. Seven-room semi-bungalow. Two bathrooms. 1½ acres.
Immediate possession
$12,600

GILLESPIE, HART
& CO., LTD.
Members Real Estate Board of Victoria
811 FORT STREET PHONE G 6181
Evenings, E 7751

FAIRFIELD
Spacious five-room stucco bungalow in a good location and close to transportation. About 12 years old. Full concrete basement, furnace. Outside garage. Occupied at present by exceptionally good tenant at $35 monthly. If you are prepared to wait for possession, this is a good investment in the interim and can be handled for $1,500 cash, balance repayable $35 monthly including
interest. Price
$5250

OAK BAY
Another nice five-roomed stucco bungalow in good locality. Full basement with furnace and garage. Subject to tenant's rights. $1,500 cash, balance terms, repayable $35
monthly. Price
$6300

Arthur E. Haynes
LIMITED
708 FORT ST. (Near Douglas) E 2823
Or Call W. Jones at E 8366

GORGE
FIVE-ROOM BUNGALOW. Basement. Garage. Two lots.
Terms
$2550

APARTMENT
TEN SUITES AND TWO STORES. Centrally located near Beacon Hill Park. Automatic coal stoker. Further information available at office.

SAANICH
FOUR ROOMS DOWN AND TWO UP. All rooms of nice size and in good condition. On transportation. Two weeks' possession.

E. H. Knott
725 Yates Street Phone G 6721

JAMES BAY
TWO CHOICE BUNGALOWS. Five and six rooms each. Nice street. Both modern with furnaces. Rent at $25 and $35. Price
$3650 and $3400

BELMONT AVENUE—Close to church. Choice high building site. It has sewer, water and gas so properly. Price (or offer)
$400

D. D. McTAVISH
(Member Real Estate Board of Victoria)
607 FORT ST. PHONE E 9014

RANDALL'S

JUBILEE DISTRICT
Stucco bungalow, about 8 to 10 years old, four large rooms and breakfast nook, full cement basement and furnace. Good size lot. Possession in 30 days. This bungalow has good Duroid roof. Price
$5250

CLOSE IN
Five-roomed bungalow. Just been painted and redecorated.
Price
$2950

Real good six-roomed house. Basement, furnace and garage.
Price
$4200
PLEASE CAL MR. ROBERTSON

ACREAGE
2½ Acres under cultivation, berries and tree fruits; also three-roomed bungalow and outbuildings. This is a real revenue producer, and just outside the three-mile circle.
Price
$2300

FAIRFIELD
Six-roomed semi-bungalow in really excellent condition. There are hardwood floors in all downstairs rooms, one bedroom and bathroom down and two bedrooms up. Full cement basement, furnace and sink with hot and cold water in basement. Separate garage. Fine garden, lane. Property is all nicely fenced.
Price
$4500
PLEASE CALL MR. AMOS

IMMEDIATE POSSESSION
This bungalow has five modern rooms with full basement and furnace, hardwood floors in main rooms, tiled sink and built-in kitchen, etc. There are also two fine lots.
Price
$5750

QUICK POSSESSION
Here is a good bungalow with four rooms and bathroom; also basement, located on a large lot with fruit trees, etc. Price
$3200
PLEASE CALL MR. OLIPHANT

INVESTMENTS
MODERN APARTMENT BLOCKS
Eight suites, all self-contained, modern and up-to-date in every detail. Close in location.
Price
$33,000

Eight fine furnished modern suites, near Beacon Hill Park, in the Fairfield district. This is a splendid building, to first-class condition. Hot water heated by oil, and good revenue. Price
$37,500

Business Block in the downtown district. Four stores, brick construction. For further particulars call at office.
Price
$15,000
PLEASE CALL MR. SMITH

GEO. RANDALL
1303 DOUGLAS ST. PHONE G 8109

Quick Possession
A really nice home to excellent location, which is revenue producing. Contains nice suite of five rooms and has annual income of $840 from rentals. Arrangement of rooms gives maximum privacy to owner and tenants. Situated in good part of Fairfield, within walking distance and close to street car and stores. Everything in excellent condition inside and out. Prompt possession available. Full basement. Very efficient heating plant and hot water supply.

Heisterman, Forman
& CO.
(Member Real Estate Board of Victoria)
608 VIEW STREET

FLASH
High location, close to Royal Canadian Naval College. Colwood, small modern bungalow, 3 years old. Living-room 18 x 20, Heatrola fireplace, 4-pce. Pembroke bath, full cement basement, copper piping, over an acre of grounds, garage and chicken house. Possession September 1
$4700
EXCLUSIVE

BROWN BROS.
LIMITED
Established 1918
(Member Real Estate Board of Victoria)
706 FORT ST. PHONE E 1182

UNUSUAL VALUE HERE
Four lovely large rooms, full basement and garage. Hot air heat. Large lot with many fruit trees, flowers. High, two blocks from Quadra. Some terms at
$5000

LUMBY
311 Pemberton Bldg. (Up One Flight)
Phone B 1121 Res., G 7583

Small Manufacturing Business
With good prospects for expansion. Nets about $3,000 per annum. As a going concern, total price
$5000

B.C. REALTY
121 Pemberton Bldg. E 2144

BEACH DRIVE
A very lovely home with a wonderful view. Entrance hall, large living-room with fireplace, den, dining-room and kitchen, washroom downstairs. Three bedrooms and two bathrooms upstairs. View from six of seven rooms. Close to golf links. Oil-O-Matic hot water heating.
PRICE
$12,600
At

H. A. Humber, Ltd.
612 View Street, Victoria, B.C. G 8721
ASK FOR D. A. (DICK) HALL
Member of the Real Estate Board of Victoria, B.C.

SO MANY GOOD POINTS
This house we offer is close to, yet away from traffic.
It is near an elementary school.
The house has six rooms; is in excellent repair. Full basement, hot air heating. Nice grounds and fruit trees.
Almost immediate occupancy.
Best of all, it is such
good value at
$3950

MARA, BATE & CO., LTD.
(Member Real Estate Board of Victoria)
613 FORT STREET PHONE G 7154

FINANCIAL SURVEY
LIMITED

$6850 — ON BEAUTIFUL PORTAGE INLET. Lovely home of six rooms. Perfect condition. Lovely view and grounds. Conservatory. Bathing house. THIS IS EXCEPTIONALLY GOOD PROPERTY AT A LOW PRICE.

$4750 — LOVELY HOME IN OAK BAY. Seven rooms. Fireplace. Light fir floors. Basement. Furnace. Perfectly-kept garden. IM-

$4550 — INCOME PROPERTY, MOSS STREET. Eight rooms. Basement. Furnace. Garage. Newly painted outside. Completely furnished. INCOME $55 per month.

$4950 — CHICKEN FARM, DUNCAN, MAIN HIGHWAY. Five-roomed house, about five years old. Basement, furnace. Fireplace. Good land and buildings. A snap is this one.

$4000 — GORGE DISTRICT. Stucco home. Four rooms. About six years old. Perfect condition inside and out. Beautiful view. A lovely home for two.

$3300 — OAK BAY. Five rooms. No basement. Nice garden. Good street. Here is a very good buy. Kitchen range. Winter fuel supply $80 worth of line.

$3000 — NEAR THE SEA, FAIRFIELD. F... room home. No basement. Very nice garden. Large lot. Reasonable taxes. Quick possession. More details at office.

$2300 — COWICHAN LAKE DISTRICT. On the river. Two Summer cottages. One rented for $10 per month. The other vacant, but furnished. More details at office.

$1800 — IN THE COUNTRY. LANGFORD. Cute little stucco home of three rooms. One acre land. Close to store and school. Immediate possession. $1,000 handles.

219-20 SCOLLARD BLDG. B 1012
Nights, Mr. Rogers, E 9677

HOME BUILDING LOANS

A Beauty at **$5250**

You'll love this five-room cedar-siding bungalow on high Camrose Crescent, surrounded by lovely homes in this very desirable district. Full basement, furnace, and open fireplace in living-room. For sale exclusively through this office where full particulars will be gladly supplied.

KER *and* **STEPHENSON** LTD.
(Member Nat. House Builders' Assn.)
909 Govt. G 4127

BEACON HILL
Close to the park. A semi-bungalow, five rooms on ground floor, three up. Bathroom on each floor. Basement and furnace. Would make good duplex. Tenanted at present and subject to the usual regulations, but worth waiting for. Price,
$3800
on terms

Goodsell Realty
110 PEMBERTON BLDG.
Phone B 7821 Residence, G 8268

OAK BAY
Near transportation and schools. Six-room bungalow, 3 bedrooms on main floor. Light floors, fireplace, garage, full basement and furnace. Situated on 1½ lots in lawn and both flower and vegetable garden; also two bearing peach trees. Possession
and some terms
$4750

**BOORMAN INVESTMENT COMPANY, L

Sun Madras Cops Feature On Mainland

VANCOUVER, July 6 (CP).—Sun Madras, odds-on favorite in the fifth race, feature run at Lansdowne Park today, won with ease after leading from wire to wire.

Breaking on top, the chestnut son of Sun Beau and Madras, was two lengths in front at the half-pole and was never in danger, although Sariworth forced Eddie Neal aboard the winner to drive hard through the final eighth.

The first accident of the 1945 season occurred in the fifth when Sariworth balked at the gate, throwing "Buddy" McCown. The race was delayed while McCown was taken from the field and rushed to hospital. Extent of his injuries was not known immediately.

Willie Hawksworth, taking over, broke Sariworth second from the gate and held that position throughout to finish one length behind the winner.

Sun Madras paid $3.40, $2.80 and $2.25.

Lamb Child, one of the Mexican imports from the Rancho El Refugio Stable, broke slowly from the gate and never had a chance, although showing a nice turn of speed.

Sun Madras combined with Flagboro, winner of the fourth, to make the second daily double worth $5.35. The first double, Pilgrim's Pride to Top Note, paid $8.45.

Results follow:

FIRST RACE—Six furlongs

Pilgrim's Pride (Duncan)	$3.70	$2.80	$2.45
Edith T. (Bailey)		5.60	4.80
Red Pat (Andrade)			4.10

Time, 1:13. Also ran: Elorada, Eday, Lady Bargello, Valdina Joy, Seedos, Leslie C., Ione Seelal, Witherspower, Ebony Ship.

SECOND RACE—Six furlongs

Top Note (Bailey)	$4.05	$2.70	$2.60
Sword Dance (Hawksworth)		4.20	3.10
Broderick (Andrade)			3.80

Time, 1:13 3-5. Also ran: Dalmahoy, Spanish Play, Mosca, Valkyrian. Daily double, $8.45.

THIRD RACE—Five and one-half furlongs

McGregor (Andrade)	4.40	2.70	
My Rivalr (Wilbourn)		2.90	

Time, 1:08 3-5. Also ran: Galesend, A Reid.

FOURTH RACE—Five and one-half furlongs:

Flagboro (Neal)	$3.80	$2.70	$2.10
Shannon Doah (Sporri)		3.20	2.35
Lord Broxa (Duncan)			2.10

Time, 1:07 3-5. Also ran: Countess A A, Black Chick, Daily Somers.

FIFTH RACE—Six furlongs:

Sun Madras (Neal)	$3.40	$2.80	$2.25
Sariworth (Hawksworth)		3.60	2.55
Lady Ladkin (Hruschak)			2.35

Time, 1:14. Also ran: Boss Marcus, Mormisa, Lamb Child, Fine Hog. Second daily double, $9.30.

SIXTH RACE—Five and one-half furlongs

True Act (Alonso)	$3.85	$2.60	$2.15
Chick Gales (Bailey)		4.05	2.80
Miss Wracia (Johnston)			2.75

Time, 1:07. Also ran: Jazz Lady, Pondo Pete.

SEVENTH RACE—One mile

Little Gloomy (Silvewright)	$9.60	$4.90	$4.10
Little Ruler (Sporri)		7.90	4.70
Club Soda (Hawksworth)			3.20

Time, 1:40. Also ran: Placerville Tirrelyan, Galileon, Belle Park, Goldenworth, Quinella, $30.90.

OVERNIGHT ENTRIES

FIRST RACE—One mile

Ted's Bet	118
Galpen	116
Eagle Crest	113
Bridge City	118
Maratimer	*113
Shroud	*113
Dr. Pills	113
Lucky Card	118

SECOND RACE—Six furlongs:

Maid of Brons	116
Island Gold	110
Calline	*103
Ballworth	115
Royal Memory	113
Ascot Jane	110
Treasure Band	110

THIRD RACE—Four and one-half furlongs:

High Bluff	120
Haida Maid	111
Lord Pebble	113
Burma Pete	120
Inkhetib	117
Still Time	119
Barbrack	117
Royal Squeeze	111

FOURTH RACE—Six furlongs:

Delayed Action	118
Cess Lens	116
Gallant Simon	116
Rourico	117
Freda T.	116
Midkap	107
Naidu	115
Mary Mahone	110
Steveston Bill	110
(A) Perise	107
(A) Buck On	112
(A) Riverview Stable	

FIFTH RACE—Mile and one-sixteenth

Cum Laude	120
Helen's Pride	115
Steveston Bill	107
Gallant Simon	111
Amsterson	108
Korowai	118
Winnemucca	113
Patare	113
Journeyman	113
Goldstreworth	110
Nalworth	111

SIXTH RACE—Mile and one-eighth

Nalworth	118
Nancesworth	108
Lady Double	103
So Black	113
Simtee	108
Muchy	110

SEVENTH RACE—Mile and one-sixteenth

Pandomint	118
Beauty Warm	100
Jest Once	110
Chief Lon	118
Arab Somers	110
Rock Steady	108
Bonieve	115
Simtee	108
Ascot Maid	108

SUBSTITUTE RACE—Five and one-half furlongs:

The Chimera	*113
Sun Jade	*108
Shasta Sue	113
Miss Gallafier	108
Orange Pekoe	113
Too Shy	*113
Arnold's Actor	*113
Eno Heather	113
Somer Holiday	113
Parian	108

SUBSTITUTE RACE—Five and one-half furlongs:

Si Green	*108
Lady Pagan	108
Be Mine	113
Grey Goslin	*113
Proud Time	*108
Laura G.	113
Streamline	113
Blalacum	113

*Apprentice allowance claimed.

Weather clear; track fast.

First post 1 p.m., P.D.T.

Expect Big Harvest

VANCOUVER, July 6 (CP) — With the strawberry harvest behind them, Dominion Emergency Farm Labor Service officials today prepared for one of British Columbia's biggest raspberry and hay crops in history.

At least 3,000 voluntary raspberry pickers will be sought by Fraser Valley and Interior raspberry growers within the next week, officials said.

The raspberry season will begin between July 10 and 15 and will reach its peak about July 20, with prospects of a "tremendous crop."

Fraser Valley haying is in full swing, with farmers having difficulty getting help. More than 100 men would be used immediately.

The Farm Labor Service helped supply 2,350 volunteers for the strawberry harvest.

TWO VEHICLES COLLIDE

An automobile in charge of E. W. Watts, 1222 Yates Street, and a motorcycle driven by R. Shanks, 793 Fort Street, were in collision at the intersection of Quadra and Yates Streets at 6:55 p.m. yesterday, according to a city police report. Constables S. McKenzie, F. Woodcock and A. Appleton investigated.

Patterson and Mrs. Nicholl Top Trundlers

Finishing the season's play with a mark of 259, Jack Patterson, Seven-Up trundler, topped the men's averages in the Spring Fivepin League at Gibson's Bowladrome, according to official statistics made public yesterday. Mrs. M. Nicholl, of the Doodle Bugs, set the pace in the Women's Section with an average of 217.

High single game honors went to K. Babb, of the Do-Dads, with 396, and Hilda Hobday, of the Electrons, with 332, while H. Newton, Neighbors, and Kay Bolton, Orange Crushers, topped the three-game scores with 916 and 853, respectively.

Seventy teams, comprising approximately 400 players, participated in the league, which was divided into seven sections of ten teams each. In the play-offs, the first, second and third-place winners in each section met in the post-season series.

Dynamiters won the play-off between the seven first-place teams, rolling up a total score of 5,518 to top their nearest rivals, N.W. "Reds," by 251 pins. Swifts won the second-place play-off with a total of 5,098 pins, followed closely by Mosquitos with 5,003, while Asbestos captured the third-place play-off by the small margin of 26 pins over the runner-up, Atlas Coffee Shop.

The statistics follow.

MEN'S AVERAGES

Jack Patterson (Seven-Up)	259.9
H. Newton (Neighbors)	253.0
A. DeGirolamo (Dockyard Maters)	233.7
H. Cowan (Odds and Ends)	232.4
Molly Mapes (Seven-Up)	227.0
W. Menary (Odds and Ends)	226.0
C. Pederson (Brown's Nurseries)	222.7
Peter H. Brett (Maple Leafs)	221.0
A. Olynk (Esquimalts)	219.0
E. McLean (Do-Dads)	218.0
Les Keen (Spitfires)	216.0
J. Latham (Odds and Ends)	216.0
D. Corbett (Satin-Glos)	216.5
R. Graham (Horseshoes)	214.0
G. Griffiths (Industrial Painters)	213.0
L. Creighton (Single Pins)	212.0
Frank Smith (Tiddlers)	210.0
H. Tarves (Horseshoes)	209.5
G. Leeming (Neighbors)	208.0
L. Jones (White Owls)	206.0
M. Grimshaw (Marvels)	207.5
E. Butler (Horseshoe News)	207.0
E. Jackson (Split Pins)	207.0
C. Atkinson (Northwestern "Reds")	206.0
Rose Glazy (Starlights)	205.0
H. Gent (Quality Meat Market)	205.0
L. White (Split Pins)	204.0
D. Fullerton (Starlights)	204.0
D. Donaldson (Swifts)	204.0
B. Morgan (Northwestern "Reds")	203.0

WOMEN'S AVERAGES

Mrs. M. Mitchell (Doodle Bugs)	217.0
Mrs. Lolly Hughes (Crystal Spring)	215.0
Kay Bolton (Orange Crushers)	203.0
May White (Dynamiters)	197.0
Miss D. Love (Sweeney's Cooperage)	196.0
M. Reni (Dynamiters)	193.0
Miss Fetherbridge (Thunderbolts)	193.0
Hilda Engley (Do-Dads)	192.0
Edna Fairclough (Nomads)	192.0
Miss F. Bake (Dockyard Maters)	189.0
Mrs. J. Cumberford (Satin-Glos)	189.0
Peggy Briggs (Victoria Paper Box Co.)	188.0
Mrs. N. Damsaka (Asphaltums)	188.5
Mrs. P. Blackstock (Tiddlers)	188.0
Miss M. Lewis (Northwestern "Reds")	184.0
Doris Kirkpatrick (Nomads)	185.0
Mrs. L. Milliken (Tiddlers)	184.0
Mrs. D. Boller (Horseshoe News)	183.0
Miss D. Lyon (Mosquitos)	182.0
Mrs. Thornber (Boilermakers)	182.0
Miss G. Smith (Electrons)	182.0
Mrs. M. Smith (Satin-Glos)	181.0
Gleshne Gurney (Swifts)	180.0
Mrs. H. Clayton (White Owls)	179.0
Jean McAllister (Asbestos)	177.0
Rita Johnston (Victoria Paper Box)	177.0
Miss B. Hussey (White Wangs)	176.0
Miss H. Todd (Maple Leafs)	176.0
Mrs. M. Kinley (Rockets)	173.0
Miss B. Murray (Mosquitos)	173.0

Island Newsman Going Overseas

OTTAWA, July 6 (CP).—Lt.-Col. G. G. Yates, 46, of Ottawa and Nanaimo, B.C., well-known Canadian newspaperman and assistant director of Army Public Relations here since August, 1944, has been appointed to a similar post at Canadian military headquarters in London, Defence Headquarters announced tonight. He will leave immediately to take up his new appointment.

Col. Yates is succeeded in Ottawa by Lt.-Col. W. E. Austin of Toronto and Ottawa, who recently returned from overseas, where he was deputy assistant director of public relations for the Canadian First Army.

As assistant director of Army Public Relations overseas, Col. Yates succeeds another former Canadian newspaperman, Col. Eric Gibbs, who recently became deputy director of the public relations branch in London.

Veteran of the First Great War, in which he was twice wounded, Col. Yates joined the Princess Patricia's Canadian Light Infantry at Winnipeg when this war broke out and served with that unit until transferred to Army Public Relations.

Following his three years of overseas service in the First Great War, he worked as a writer on newspapers in Saskatoon, Winnipeg, Montreal and Vancouver, and was editor of The Nanaimo Free Press at Nanaimo, at the outbreak of this war.

Col. Austin was one of the first public relations officers to go overseas. Before volunteering for active service in 1941, he was chief Canadian correspondent for Reuters in the Parliamentary Press Gallery.

Logs Moving Down

VANCOUVER, July 6 (CP). — Shortage of logs at Lower Mainland sawmills now has been alleviated to a large degree, chiefly due to good weather, which has permitted towboats to get log booms down the coast in a steady flow, towing men reported today.

Some mills were forced to shut down through the log shortage, but practically every one of these now is back in operation.

Until a few weeks ago, high winds and heavy seas tied up towing along the coast for part of practically every week.

LONDON (CP).—The Ministry of Aircraft Production has been responsible for building more new factories in Scotland than all other ministries put together. Twenty-nine new factories were built and 11 were extended or converted.

BORN IN VERONA

Verona was the birthplace of Catullus, Roman lyric poet.

Baseball Standings

AMERICAN LEAGUE

	W.	L.	Pct.
Detroit	41	27	.603
Washington	38	30	.559
New York	38	31	.551
Boston	35	34	.507
Chicago	35	36	.493
St. Louis	32	35	.478
Cleveland	32	35	.478
Philadelphia	22	45	.328

NATIONAL LEAGUE

	W.	L.	Pct.
Brooklyn	42	29	.592
Chicago	39	28	.582
St. Louis	40	30	.571
New York	38	35	.521
Pittsburgh	36	34	.514
Boston	34	35	.493
Cincinnati	32	34	.485
Philadelphia	30	56	.263

COAST LEAGUE

	W.	L.	Pct.
Portland	57	39	.594
Seattle	53	42	.558
San Francisco	50	47	.515
Sacramento	49	48	.505
Oakland	48	49	.496
San Diego	47	52	.475
Los Angeles	43	53	.448
Hollywood	40	57	.412

Rainiers in 2-0 Triumph Over Angels

LOS ANGELES, July 6 (AP).—The Seattle Rainiers shut out the Los Angeles Angels for the third consecutive time tonight for a fourth victory in five games of the present series. Carl Fischer, veteran left-hander, won the 2-0 pitching duel from Charley Cuellar.

	R.	H.	E.
Seattle	000 001 100—2	2	0
Los Angeles	000 000 000—0	8	3

Batteries: Fischer and Sueme; Cuellar and Kreitner.

OAKLAND ACORNS DROP BEAVERS FOR THIRD TIME

OAKLAND, July 6 (AP).—The hard-hitting Acorns, behind the pitching of Mitchell Chetkovich, drubbed the circuit leading Portland Beavers, 6-2, tonight to assume a 3-2 lead in their Pacific Coast League series.

	R.	H.	E.
Portland	000 100 000—1	10	1
Oakland	000 102 30x—6	13	1

Batteries: Tising, Gunnarson (8) and Souza; Chetkovich and Kearse.

FLETCHER RACKS UP 14TH WIN FOR SOLONS

SACRAMENTO, July 6 (AP).—Spotted to a five-run lead by the end of the sixth inning, Guy Fletcher coasted to his 14th win of the season as the Sacramento Solons defeated San Francisco's Seals, 7-2, here tonight before 4,558 customers.

The victory gave Sacramento a 3-1 bulge in the series.

	R.	H.	E.
San Francisco	000 000 020—2	10	1
Sacramento	000 401 02x—7	9	0

Batteries: Orella, Piercey (8) and Spring; Fletcher and Schlueter.

SAN DIEGO NOSES OUT SACRAMENTO

SAN DIEGO, July 6 (AP).—Bob Ferguson, San Diego right-hander, limited Hollywood to six hits tonight as his teammates pounded Bob Williams for ten safeties and a 5-4 Coast League victory.

	R.	H.	E.
Hollywood	200 000 200—4	6	1
San Diego	004 010 00x—5	10	2

Batteries: Williams and Krause; Ferguson and Ballinger, Grigg (9).

Vancouver Forecast

Fair and warm with moderate winds.

MAIL AND SHIPS

VICTORIA-VANCOUVER — St. Princess Charlotte or Ss. Princess Alice will leave Victoria daily at 1:30 p.m. for Vancouver; Ss. Princess Charlotte or Ss. Princess Alice will arrive at Victoria daily at 7:45 p.m. from Vancouver; Ss. Princess Elizabeth or Ss. Princess Joan will leave Victoria daily at midnight for Vancouver; Ss. Princess Elizabeth or Ss. Princess Joan will arrive at Victoria daily at 7 a.m. from Vancouver. Sundays only a special sailing will arrive at Victoria from Vancouver at 9:45 p.m.

VICTORIA-SEATTLE—St. Princess Charlotte or Ss. Princess Alice will leave Victoria daily for Seattle at 4:30 p.m.; Ss. Princess Charlotte or Ss. Princess Alice will arrive at Victoria daily from Seattle at 12:35 p.m.; Ss. Iroquois will leave Victoria daily for Seattle at 8:45 a.m.; Ss. Iroquois will arrive at Victoria daily from Seattle at 8:45 a.m. Kalakala leaves Victoria every Friday, Saturday and Sunday at 5:15 p.m., arrives at Seattle 10:15 p.m. Kalakala leaves Seattle every Friday, Saturday and Sunday at 8 a.m., arrives at Victoria 2:15 p.m.

VICTORIA-PORT ANGELES — Ss. Iroquois will leave Victoria for Port Angeles daily at 9:45 a.m.; Ss. Iroquois will arrive at Victoria daily from Port Angeles at 9:45 a.m.

SWARTZ BAY-SALT SPRING ISLAND—Ms. Cy Peck will leave Swartz Bay for Fulford Harbor daily, except Wednesday, at 9:30 a.m. and 5 p.m.; Ms. Cy Peck will leave Fulford Harbor for Swartz Bay daily except Wednesday at 8:15 a.m. and 4 p.m.

NANAIMO-VANCOUVER — Ss. Princess Elaine will leave Nanaimo daily, except Saturdays and Sundays, at 7:30 a.m., 2:45 p.m. Sundays only at 5:45 p.m.

VICTORIA-GULF ISLANDS-VANCOUVER —Ss. Princess Mary will leave Victoria at 10:30 a.m., Tuesdays, for Vancouver, via Gulf Islands; Ss. Princess Mary will arrive at Victoria, via Gulf Islands, at 6:30 p.m. Mondays.

NANAIMO GABRIOLA — Ms. Airevida will leave Canadian Pacific Wharf, Nanaimo, daily, except Wednesday, at 8:30 a.m. for Gabriola.

SIDNEY-ANACORTES — Vashon leaves Sidney daily at 2 p.m., arrives at Anacortes at 6:15 p.m. Vashon leaves Anacortes daily at 9:30 a.m., arrives at Sidney at 1:45 p.m.

BIRMINGHAM, England (CP).—Robert Dutton Williams, secretary of The Birmingham Post and Mail, Ltd., collapsed and died in a Birmingham Victory parade. He had been with The Post and Mail for 40 years.

QUICKIES

"By golly, The Colonist Want Ads have my lighthouse keeping — not light housekeeping!"

SUPERMAN — *Call to Action* — By Jerry Siegel and Joe Shuster

MARY WORTH'S FAMILY — By Dale Allen

POPEYE

MUTT AND JEFF — *The World Loveth a Cheerful Fabricator* — By Bud Fisher

POP — *The System* — By J. Millar Watt

FLYIN' JENNY — *Date for Dinner* — By Keaton and Chaffin

THE NEBBS — *Service De Luxe* — By Hess

BLONDIE — *Canine Catering* — By Chic Young

THE PHANTOM — By Lee Falk and Ray Moore

STORE AWAY
E 7155
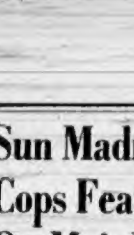
These Winter garments, but have them cleaned by experts first.
Pantorium DYE WORKS
905 FORT

NEW AND RECONDITIONED
CHANNELS - ANGLES
PLATE
• No Priority Necessary
Capital Iron & Metals Ltd.
1824 STORE ST. PHONE G 5434

FENDERS STRAIGHTENED
AUTO PAINTING
All Work Guaranteed
No Job Too Big or Too Small
MOONEY'S BODY SHOP
814 CORMORANT ST.
E 5013

CEDAR BEVEL SIDING
8 ins. and 10 ins. Four grades from which to choose.
Garden 2131
Victoria Retail LUMBER YARD
LOCATED UPTOWN — CORNER GOVERNMENT and CHATHAM STREETS

SALT SPRING ISLAND FERRY
SAILINGS
Mondays, Tuesdays, Thursdays, Fridays
Leave Fulford — Leave Swarts Bay
8:15 A.M. — 9:30 A.M.
4:00 P.M. — 5:00 P.M.
SATURDAYS ONLY
8:15 A.M. — 9:30 A.M.
10:15 A.M. — 11:15 A.M.
5:00 P.M. — 6:00 P.M.
6:45 P.M. — 7:45 P.M.
SUNDAYS ONLY
8:15 A.M. — 9:30 A.M.
10:15 A.M. — 11:15 A.M.
4:45 P.M. — 5:45 P.M.
6:45 P.M. — 7:45 P.M.
For Information and Bus Connection Phone E 1177

The ISLANDER Limited
• A de luxe through motor coach service between Victoria, Duncan, Nanaimo.
• Lv. Victoria daily 10:30 a.m., arr. Nanaimo 12:55 p.m. Leave Nanaimo daily 1:45 p.m., arr. Victoria 4:10 p.m.
• All seats numbered and may be reserved seven days in advance. Ask at the depot for folder.
VANCOUVER ISLAND COACH LINES
Limited
DEPOT: BROUGHTON AND BROAD PHONE E 1177

Honor Roll Canada's

Army

OTTAWA—The Canadian Army in its 582nd list named the following British Columbia casualties:

OVERSEAS

WARRANT OFFICERS, N.C.O.'S AND MEN

PREVIOUSLY REPORTED MISSING, NOW FOR OFFICIAL PURPOSES PRESUMED KILLED IN ACTION

Canadian Armored Corps—Smiller, Ronald Keith, Tpr., Enderby.

DIED

British Columbia Regiment — Walker, Robert Bruce, Cfn., New Westminster.

R.C.A.F.

OTTAWA—The R.C.A.F. in its 1,218th list named the following British Columbia casualties:

OVERSEAS

Previously Missing, Now Reported Killed on Active Service—Lindsay, Donald McLeod, W.O., Vancouver.

OTTAWA—The R.C.A.F. in its 1,220th list named the following British Columbia casualties:

OVERSEAS

Previously Missing on Active Service, Now for Official Purposes Presumed Dead—Vanderveen, P.O., Hugh Ledgerwood, Essondale.

HILDENBOROUGH, Kent, England (CP)—A village hall will be built here as a war memorial and as a temporary measure names of village men killed in this war will be engraved on the 1914-18 memorial cross.

Engineer Victim Of Hotel Blaze

WINNIPEG, July. 6 (CP). — The disastrous July I hotel fire at Red Lake, Ont., claimed its ninth life today when Maj. W. P. Rainier, soldier, author and mining engineer, died in hospital here.

Rushed here by "mercy" plane, he succumbed after responding well to early treatment. His wife, who resides in Huntsville, Ont., was at his bedside.

Maj. Rainier was born at Swaziland, South Africa, and was one time consultant to the Government of Colombia. In Egypt when the present war broke out, he volunteered for service with the Royal Engineers. Later he transferred to the staff of Field Marshal Montgomery.

During the African campaign he supervised the construction of 100 miles of water pipeline behind the army. Scores of well were drilled and use made of reservoirs constructed by Roman soldiers 2,000 years before.

Mrs. Rainier said today in an interview her husband's life was one of "constant action. He was happiest in the thick of danger."

She said her husband had been asked this Spring by a New York syndicate to go to a Canadian mining area of his choice and make a detailed report.

He chose Red Lake and had already started a diamond drill campaign on property owned by the Virginia Red Lake Gold Mines.

Others who have died as a result of the fire are: James Walker, Port Credit, Ont., prospector; Andrew Szaura, 36, Polish emigrant; Charles M. Keech, Red Lake; Lester Raj, Red Lake; Mrs. Don McLaren, Red Lake; Sam Kanger, Red Lake; James Shand, Wapella, Sask., and Gladys McAaulay, Red Lake.

Six other victims were undergoing treatment in hospital here. Officials said they are doing as well as expected.

Body of Maj. Rainier will be taken to Toronto tomorrow for cremation.

GOES TO PACIFIC

WASHINGTON, July 5 (AP).—Gen. Carl A. Spaats, who directed United States strategic bombing that helped level Germany, today was given the same assignment in the Pacific, it was announced.

The Daily Cross-Word Puzzle

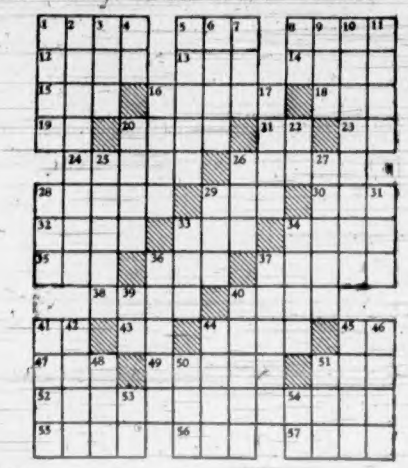

ACROSS

1. Cleatrice.
5. To observe.
8. Rodent (pl.).
12. Ripped.
13. Thick black substance.
14. God of love.
15. Unit.
16. Peeled.
18. Girl's name.
19. Near.
20. Farm building.
21. Japanese measure.
23. Symbol for cerium.
24. To lower.
26. A faux pas (slang).
28. Laughing.
29. To cut off.
30. Command to horse.
32. Hosteries.
33. Condensed moisture.
34. Esthetics.
35. To inquire.
36. Obese.
37. Snow and rain.
38. To propel oneself in water.
40. To hit.
41. Note of scale.
43. Teutonic deity.
44. Resorts.
45. Printer's measure.
47. Collection of facts.
49. Vapor.
51. Anglo-Saxon coin.
52. Accidental.
55. Small valley.
56. Holland commune.
57. To be at ease.

DOWN

1. Portico.
2. Holds.
3. Exist.
4. Note of scale.
5. To look fixedly.
6. To merit.
7. Before.
8. Pronoun.
9. Man's name.
10. Real.
11. Slave.
16. Time gone by.
17. To let fall.
20. Prohibits.
22. Preposition.
25. Financial institutions.
26. To nod.
27. Long-legged bird.
28. Inlet.
29. To permit.
31. Superlative ending.
33. To obstruct.
34. Word of sorrow.
36. The initial one.
37. Hindu title of respect.
39. You and I.
40. Freshet.
41. To praise.
42. Girl's name.
44. To transmit.
45. Period of time (pl.).
46. Ingredient used in brewing.
48. To be ill.
50. Golfer's mound.
51. Unit.
53. Compass point.
54. Correlative of either.

P	A	R		P	A	T	A	L		F	E	W
O	N	E		L	E	A	S	E		A	R	A
D	U	L	C	E	T		S	N	A	F	E	S
			A	R	E	A	S		T	A	R	
C	A	T	O		S	A	Y		L	O	T	S
O	M	E	N	S		P	E	R		T	O	W
F	E		E	A	R		T	I	S		P	A
E	N	S		T	A	R		P	A	P	E	R
S	T	I	R		P	A	T		F	A	R	M
		L	A	T		H	O	M	E	R		
A	R	E	N	A	S		M	A	R	G	E	L
L	I	N		E	A	G	E	R		E	L	I
A	M	T		L	O	E	S	S		L	A	F

ANSWER TO LAST PUZZLE

Hudson's Bay Company.
INCORPORATED 2ND MAY 1670.

Announcing the Latest Victor Tunes

"Sweetheart of All My Dreams and "My Baby Said Yes," Charlie Spivak and his orchestra, 20-1646. 75¢

"Laura" and "A Song to Remember," Freddy Martin and his orchestra, 20-1655 75¢

"A Friend of Yours" and "There's No You," Tommy Dorsey and his orchestra, 20-1657 75¢

"September Song" and "Little Jazz," Artie Shaw and his orchestra, 20-1668 75¢

"June Comes Around Every Year" and "Out of This World," Tommy Dorsey and his orchestra, 20-1669. Priced at 75¢

"My Mother's Waltz" and "Remember When," Wayne King and his orchestra, 20-1673 75¢

Records, Third Floor at THE BAY

Acousticon
Hearing Lenses

Help and comfort for those who are hard of hearing! Come in today for a free demonstration. Please phone for your appointment.

Optical Department, Mezzanine Floor at THE BAY

The BAY Phone E 7111

Join in the Fun—Get Plenty of Exercise

The Baseball Way!

Baseball is fun to play . . . whether you play with the skill of a professional . . . or like an amateur! Help your children enjoy their summer vacation (and get plenty of exercise at the same time) . . . take a ball and bat along on picnics or for fun around home. "The Bay" has a full line of . . .

THE EQUIPMENT YOU'LL NEED!

REGULATION BASEBALL BATS. Priced at 1.00
Other big league bats 2.75

JUNIOR FIELDER'S MITT, priced at 1.85 and 2.19

CATCHER'S MITT, professional size. Hand-formed padding, deep pocket, wrist pad 5.00

CATCHER'S MITT, selected tan cowhide. Molded pocket, double stitched. Priced at 13.70

PROFESSIONAL SIZE GLOVE, fully leather lined. Adjustable thumb and finger strap 6.50

BASEBALL CATCHER OR UMPIRE MASKS 5.30

CITY LEAGUE FIELDER'S MITT in top grain willow cowhide 3.90

FIRST BASEMAN'S MITT Others 3.95 4.20 to 9.50

Sporting Goods, Third Floor at THE BAY

LAUREL HARNEY

Victoria's Baseball School Opens July 9

"The Bay" joins with all the other Victoria enthusiasts in wishing every success for this new school . . . and orchids to the Victoria Baseball Association for promoting this great American game. Laurel Harney will do the coaching.

Slipon Chamois GLOVES 1.89

A new shipment of these favorite gloves. Natural or white with whipsewn seams. Grand with summer dresses. Sizes 6 to 7½.

Gloves, Street Floor at THE BAY

Light-Weight, Cool, Summer Straws

1.95 and 2.25

Shade your head and eyes from the heat of the sun and stay cool and comfortable . . . wear a straw hat, the favorite with men, both young and old. Light, cool straw hats of a practical cream shade in a smartly shaped fedora with snappy contrasting hat band. Select your summer hat now, and enjoy real summer comfort! Sizes 6¾ to 7¼.

For Your Off-Duty Hours

Wool Tweed Sports Jackets 17.95

Relax . . . take it easy . . . enjoy extra comfort on your off-duty hours with a smartly tailored tweed sport jacket. Single-breasted, three-button style, in checks and herringbone patterns. Plain and fancy weaves to choose from. Sizes 35 to 42.

Leisure Jackets

Tailored from lightweight Glenelg, two-ply worsted . . . yet warm enough to keep you comfortable on cool summer days. Two-tone combinations in tan and brown or two shades of blue. Sizes 34, 36 and 38. 16.50

Men's Clothing, Street Floor at THE BAY

New, Comfortable Glamouralls

In Prints and Stripes 5.98

New beach pyjamas to wear over your bathing suit . . . lazing in the sun . . . working in the garden! Cotton crepe or corded rayon in sleeveless style with lapel collar. Add a pair to your sports wardrobe for that new touch of glamour.

"Sinatra" Sports JACKETS

Favorite with the teenagers! Loosely styled for comfortable wear with slacks, shorts or skirts. Plain shades combined with checks or plaids. Sizes 12 to 18. 10.95

Cotton Twill SHORTS

Play shorts with pleats and side pockets. Choose from our excellent assortment in red, blue, navy, brown or white. Sizes 12 to 18.

2.15 and 2.98

Sun 'n' Surf Shop, Fashion Floor at THE BAY

Hudson's Bay Company.
INCORPORATED 2ND MAY 1670.

Store Hours:
9 A.M. to 5 P.M.
Wednesday: 9 A.M. to 12 Noon